

NIMS ROUNDABOUT Central Riverside Park

Wichita, Kansas

KEY PLAN

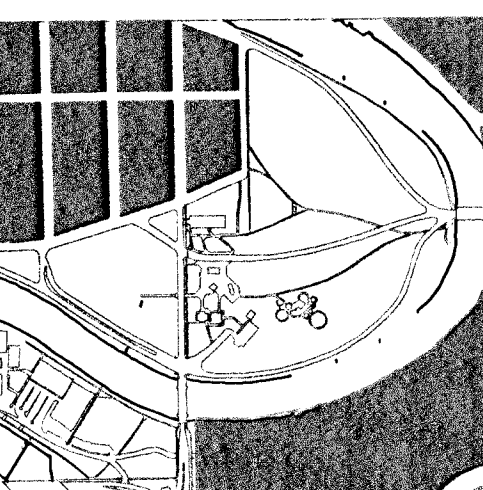

CENTRAL RIVERSIDE PARK

PRINTS ISSUED
August 20, 2002
November 6, 2002

Drawn: STAFF
Checked: STAFF
00-08-E798

NIMS STREET ROUNDABOUT - PAVING PLAN

SECTION THREE 5 of 22

10 CONCRETE FLUME DETAILS

WICHITA WILD STAFF PAVING LOT
NO SCALE

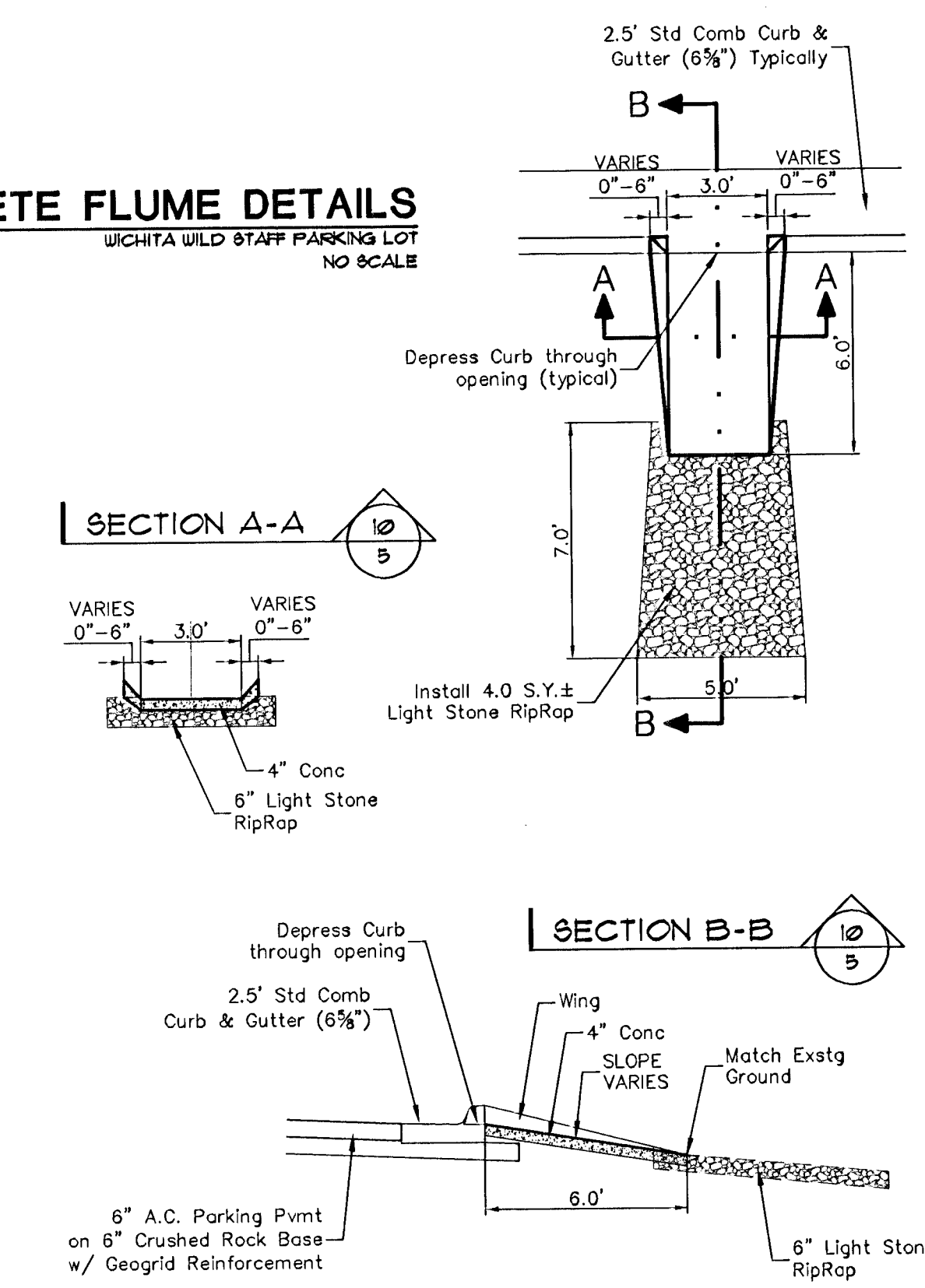

The ends of the 4" PVC sleeves are to be marked with a Painted T-Posts. Cost to be INCIDENTAL to "4" PVC Pipe".

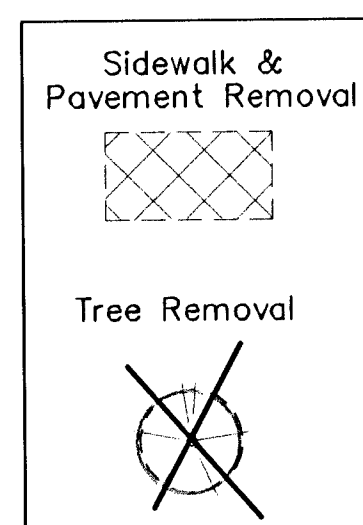
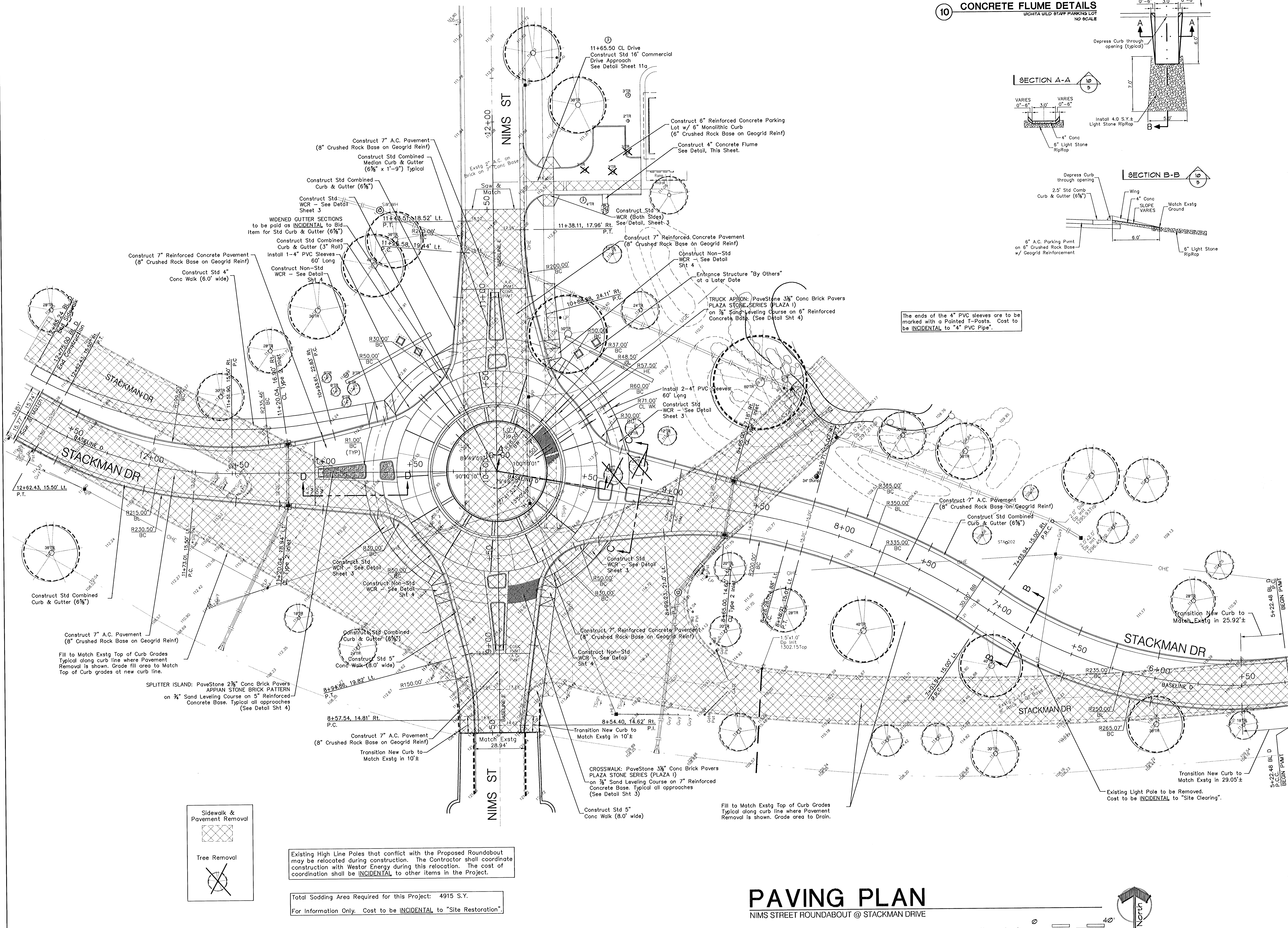

Existing High Line Poles that conflict with the Proposed Roundabout may be relocated during construction. The Contractor shall coordinate construction with Westar Energy during this relocation. The cost of coordination shall be INCIDENTAL to other items in the Project.

Total Sodding Area Required for this Project: 4915 S.Y.
For Information Only. Cost to be INCIDENTAL to "Site Restoration".

PAVING PLAN

NIMS STREET ROUNDABOUT @ STACKMAN DRIVE

