

BENCHMARKS:
 BM #1: "□" cut on top of curb in front of fire hydrant near the common front lot corner of Lots 5 & 6, Rolling Hills Addition.
 Elev. = 1328.62 (NAVD88)

BM #2: "□" cut on top of curb, west end of NW curb return at the intersection of Rolling Hills Dr. and Wood Lane.
 Elev. = 1327.42 (NAVD88)

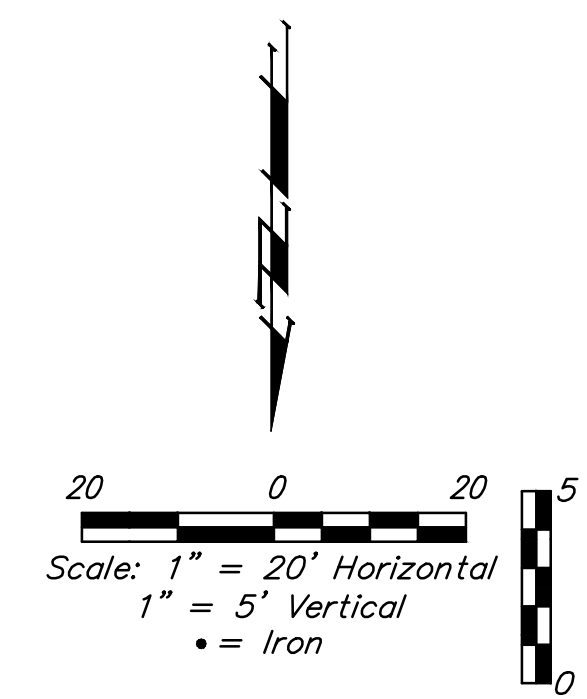
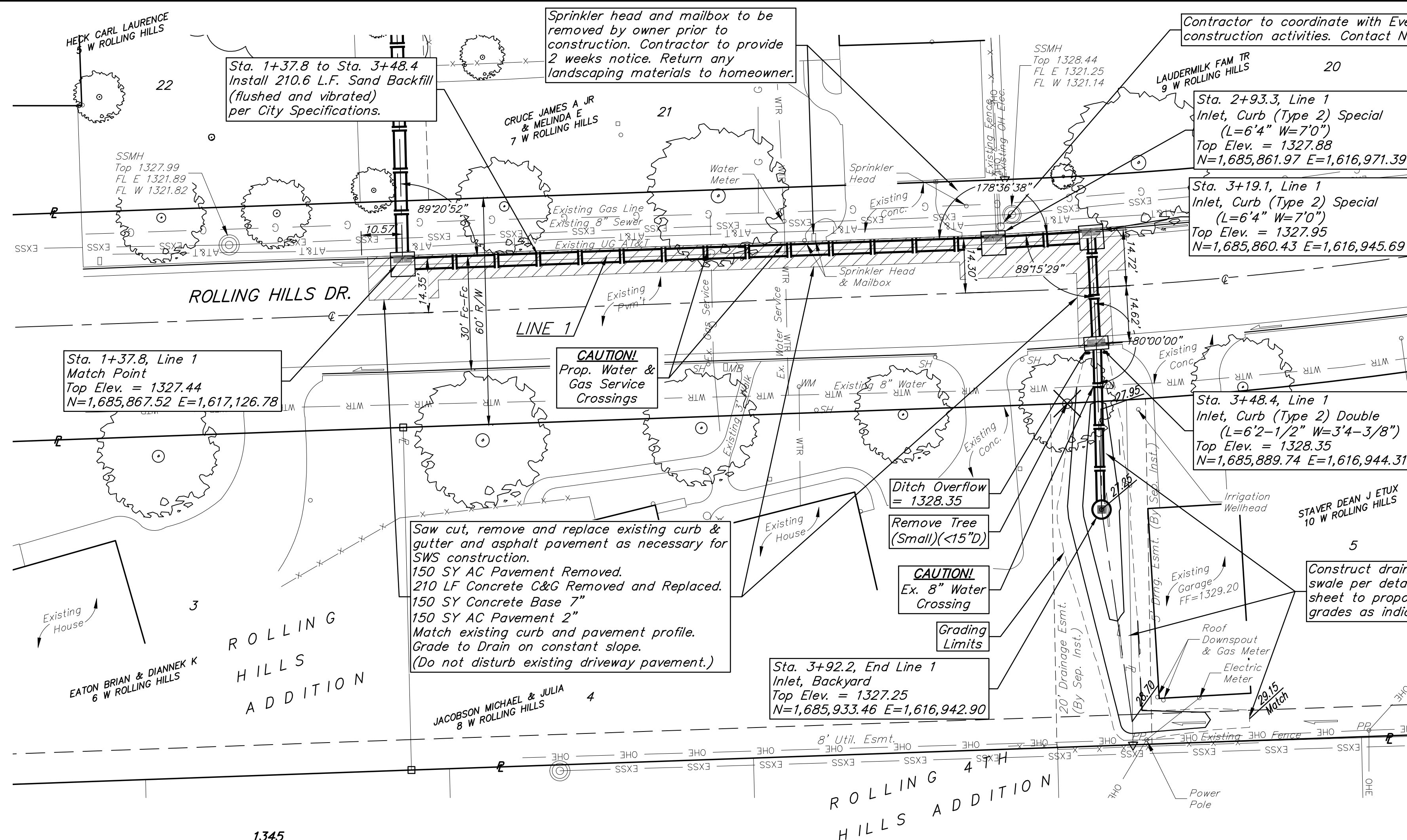

FOR INFORMATION ONLY:
 Ditch Excavation 46 C.Y.

Contractor to field verify depth and location of existing utilities prior to construction. Any discrepancies or conflicts shall be brought to the attention of the Engineer and utility owner.
 KGS Adam Knolla 316-832-3123

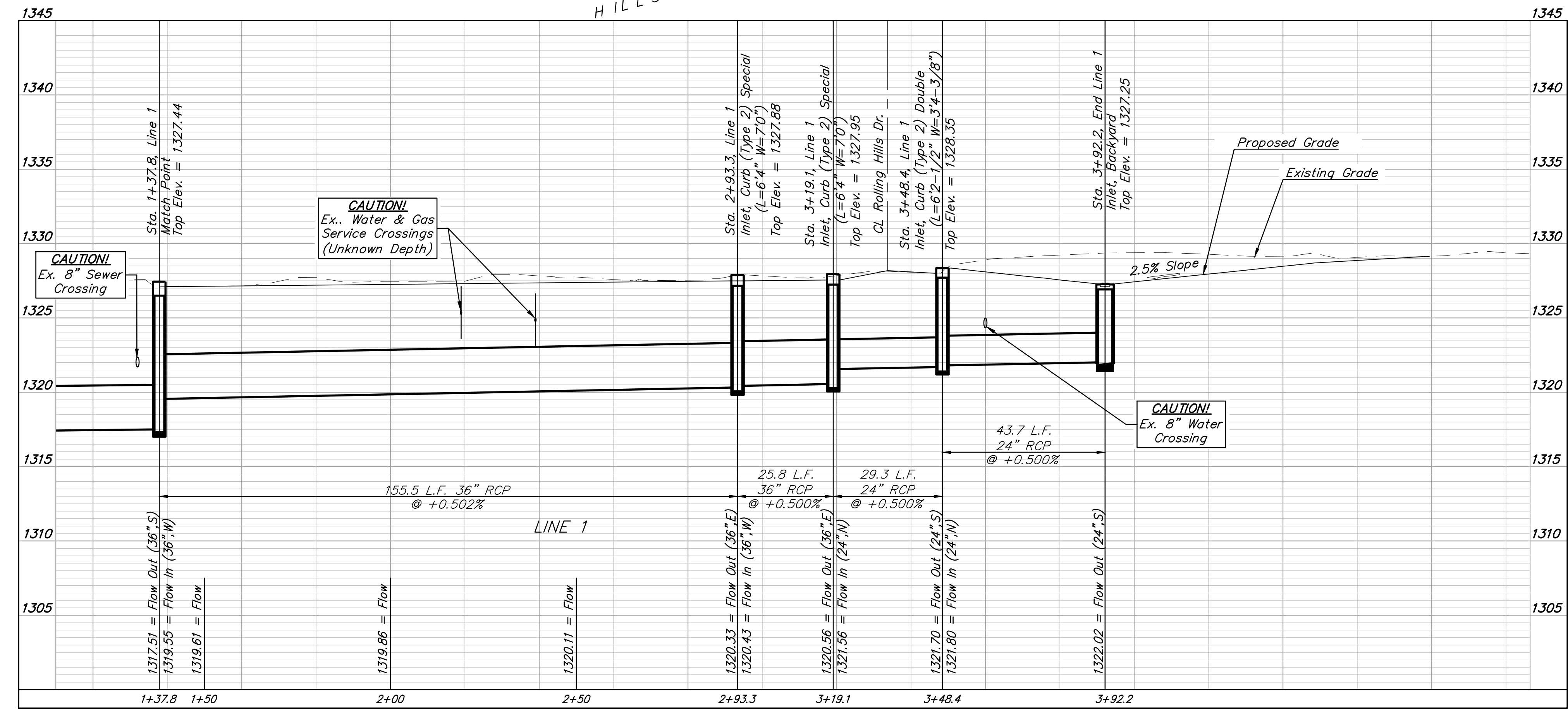
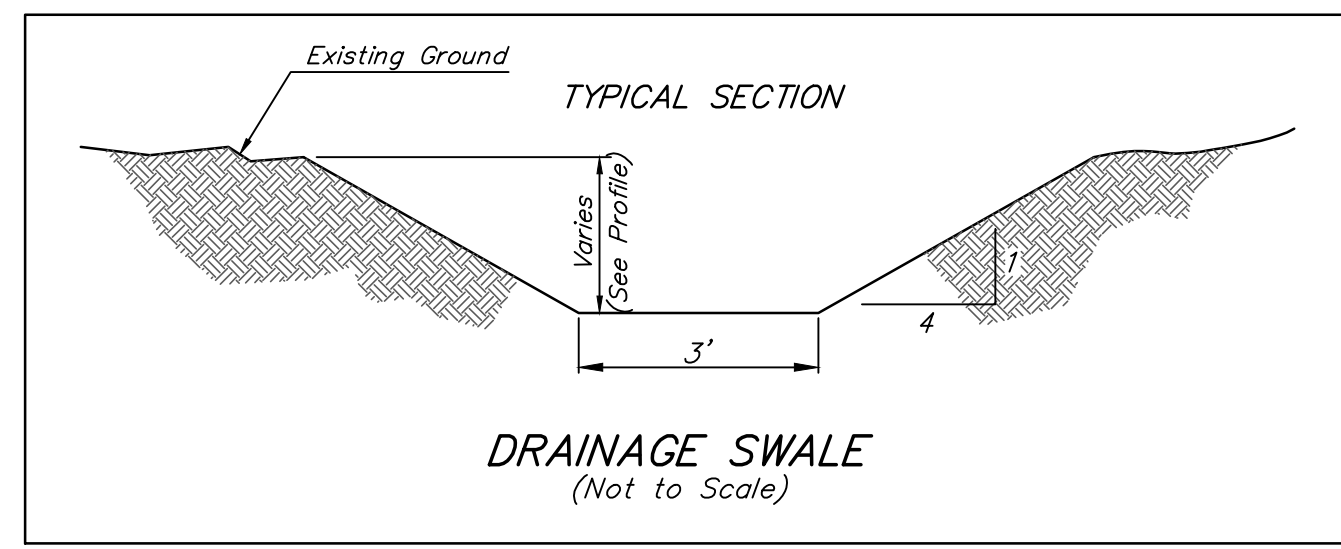

Professional Engineer Seal: CHESNUT, Adam Knolla, License No. 23419, State of Kansas, expires 01/16/2024.

BAUGHMAN COMPANY
 315 Ellis St.
 Wichita, KS 67211
 316-262-7271
 BaughmanCo.com

ROLLING HILLS ADDITION

LINE 1

STORM WATER SEWER IMPROVEMENTS

PROJECT NUMBER: 23-08-E579

DESIGN: BC DRAWN: TMS

DATE: January 16, 2024

SHEET 3 OF 16

File: E:\Projects\Wichita Rolling Hills Dr Stormwater (23-08-E579)\Engineering\SWSSWS.dwg