

Gossin Livingston

Architecture
420 South Emporia
Wichita, KS 67202
Tel: (316) 265-9367
Fax: (316) 265-5646
Email: arch@gl.com

© 2005 Gossin Livingston Associates, Inc.
The drawing and all information herein is the exclusive property of Gossin Livingston Associates, Inc. and is not to be copied or used in any way without the express written consent of Gossin Livingston Associates, Inc. All drawings, specifications, notes, designs and arrangements appearing herein constitute the original and unpublished work of art.

Gossin Livingston Associates, Inc.



Johnson & Associates, Inc.
100 E. California Ave. - Third Floor
Oklahoma City, OK 73104
(405) 235-8075 FAX (405) 235-8078

Certificate of Authorization #E-1128 EXP. DATE: 12-31-2005

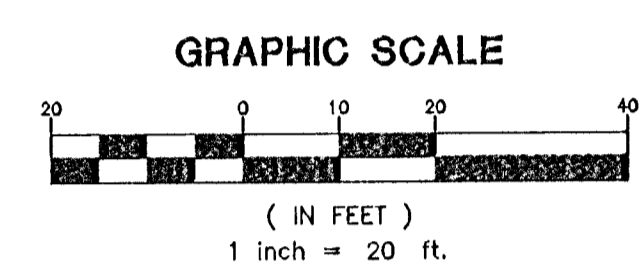
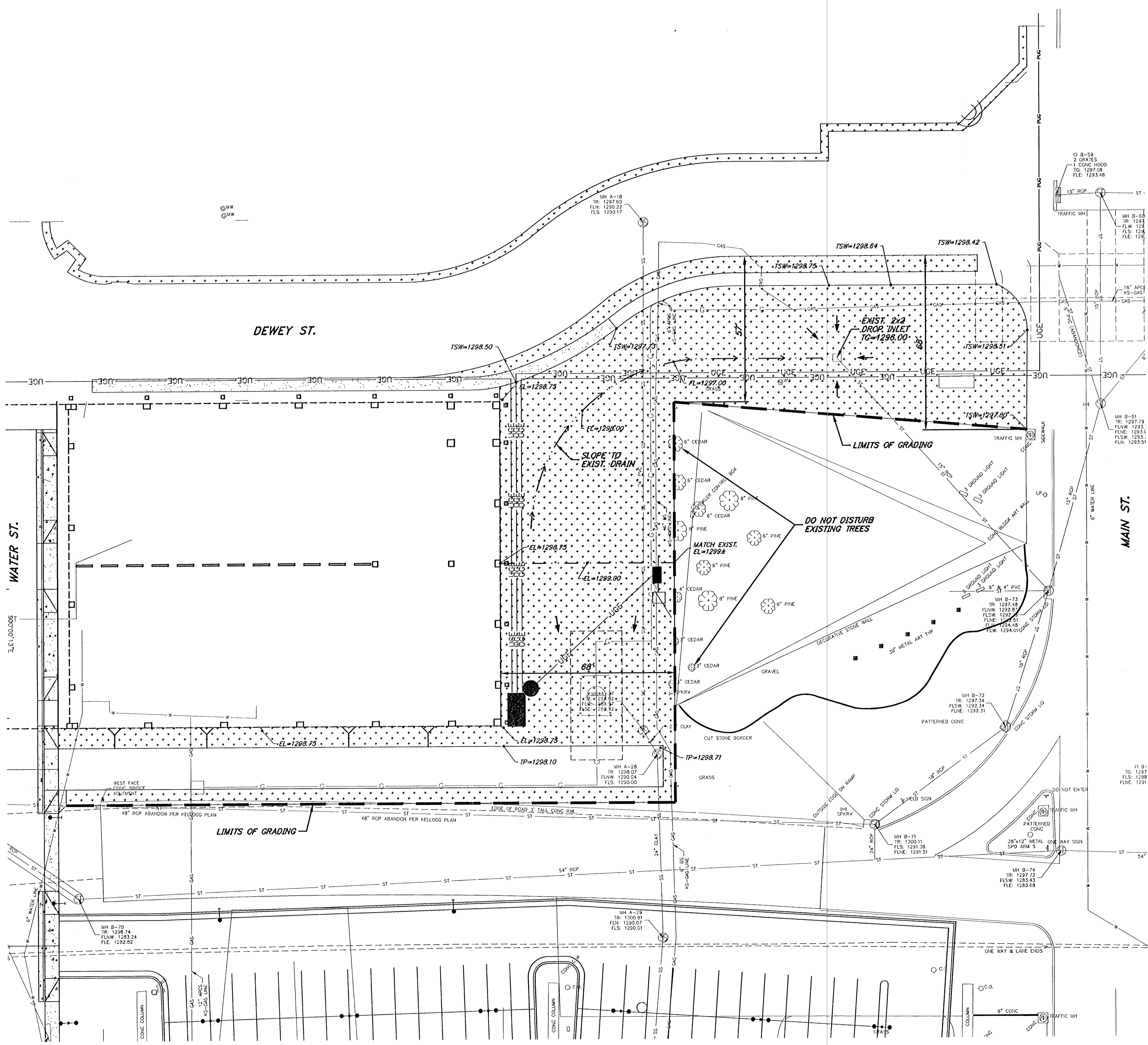

LEGEND

- FL=1273.00 PROPOSED FLOW LINE ELEVATION
- EL=1273.00 PROPOSED SPOT ELEVATION
- TC=1281.50 PROPOSED TOP OF CURB ELEVATION
- TP=1281.00 PROPOSED TOP OF PAVEMENT ELEVATION
- TSW=1273.00 PROPOSED TOP OF SIDEWALK ELEVATION
- PROPOSED FLOW LINE
- PROPOSED RIDGE LINE
- ← DIRECTIONAL FLOW ARROW

WICHITA WATERWALK PUBLIC IMPROVEMENTS PHASE 1A

Mark	Date	Description

GRADING PLAN - DEWEY ST. & MAIN

Job No.	C2.3
Date	06-16-05
Drawn	BC
Checked	PB
OF 7	
Page 10 of 23	