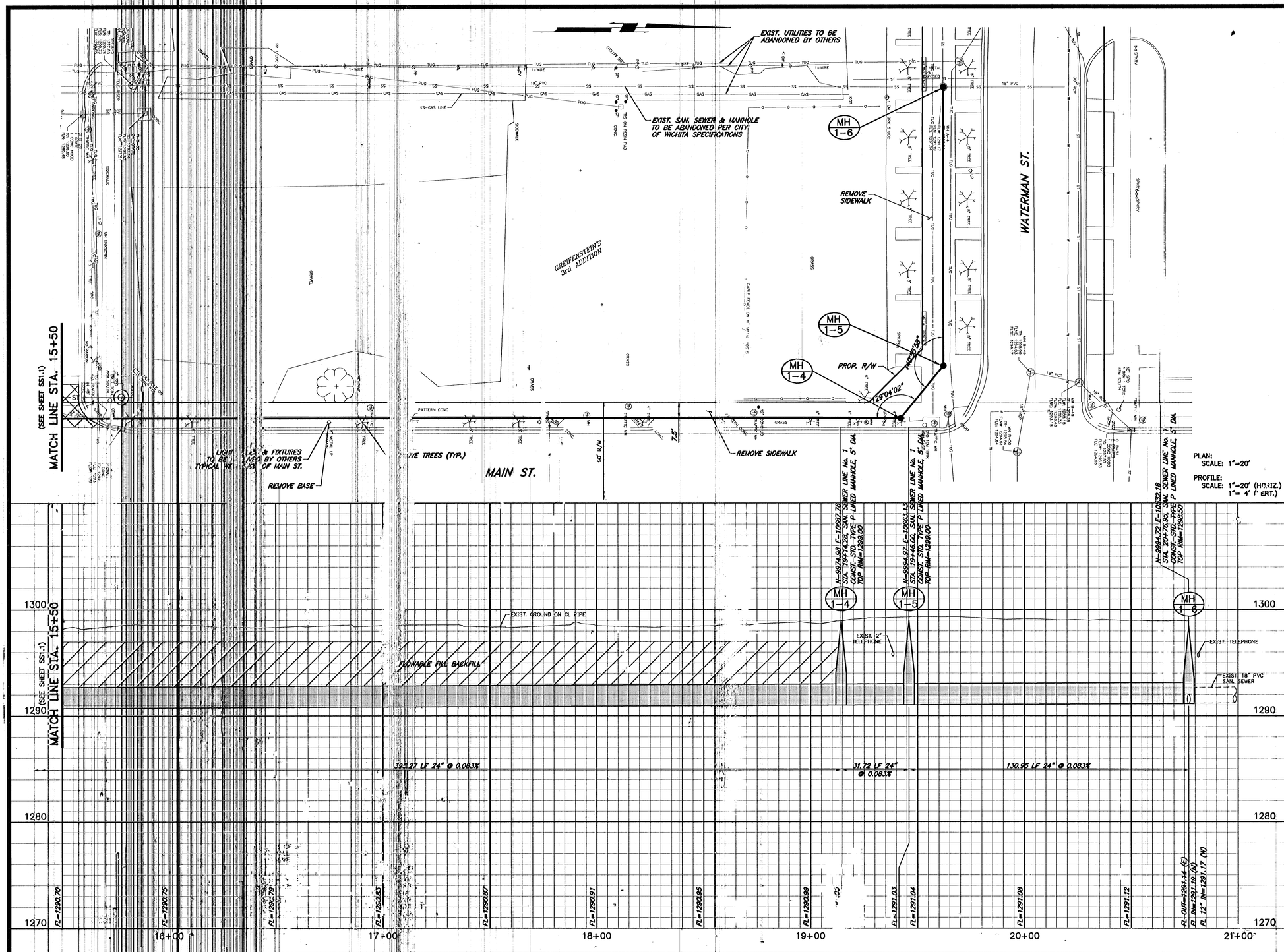

GossenLivingston
Architecture
420 South Emporia
Wichita, KS 67202
Tel: (316) 265-9387
Fax: (316) 265-5646
Email: architect@gl.com

© 2005 Gossen Livingston Associates, Inc.
The drawing and all information herein is the exclusive property of Gossen Livingston Associates, Inc. and is not to be copied or used in any way without the express written consent of Gossen Livingston Associates, Inc. All drawings, specifications, ideas, designs and arrangements appearing herein constitute the original and unpublished Work of:
Gossen Livingston Associates, Inc.

Johnson & Associates, Inc.
100 E. California Ave. - Third Floor
Oklahoma City, OK 73104
(405) 235-8075 FAX (405) 235-8078
Certificate of Authorization #E-1128 EXP. DATE: 12-31-2006

TIMOTHY W. JOHNSON
LICENSED
10489
KANSAS
PROFESSIONAL ENGINEER

WICHITA WATERWALK

PUBLIC IMPROVEMENTS PHASE 2 PACKAGE 1

Mark	Date:	Description

SANITARY SEWER No. 1

Job No.	
Date	12-30-05
Drawn	SE
Checked	PB

SS1.2 OF 3
Dwg. 16 of 24