

221512215 Ph 2\2215011 Ph 2\2215011 -STORM.dwg, STS1.3, 12/29/2005 10:18:09 AM, 1:1, Plotted By: S.M.E.

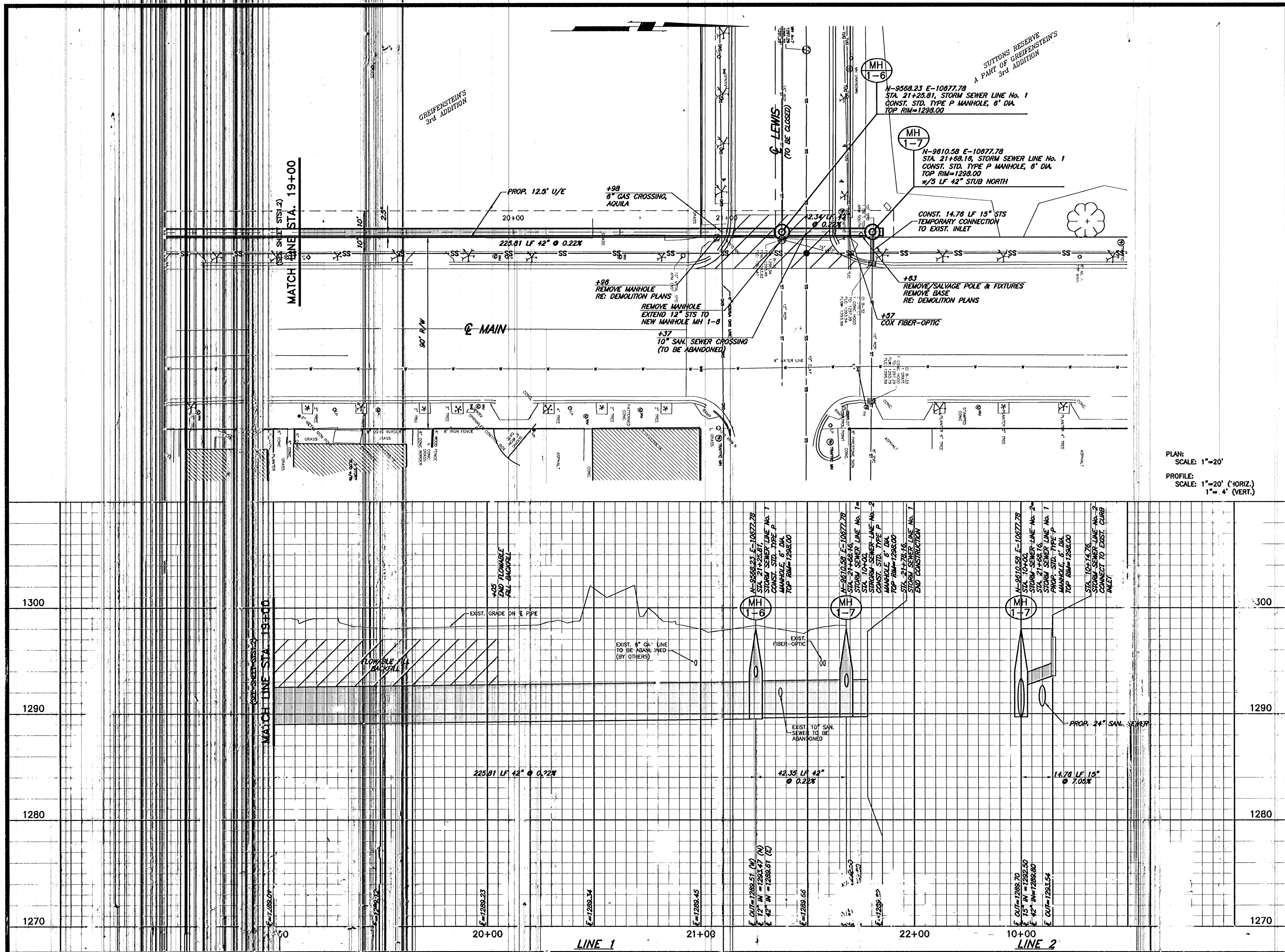

PLAN:  
SCALE: 1"=20'  
PROFILE:  
SCALE: 1"=20' (HORIZ.)  
1"=4' (VERT.)

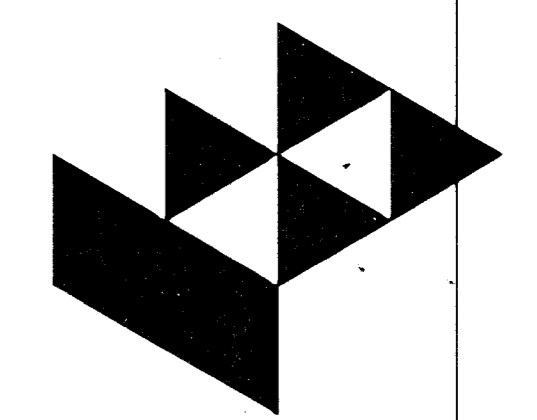

**GossenLivingston**  
Architecture  
420 South Emporia  
Wichita, KS 67202  
Tel: (316) 265-9367  
Fax: (316) 265-5646  
Email: architects@gjnet.com

© 2005 Gossen Livingston Associates, Inc.  
The drawing and information herein is the exclusive property of Gossen Livingston Associates, Inc. and shall not be copied or used in any way without the express written consent of Gossen Livingston Associates, Inc. All drawings, specifications, ideas, designs and arrangements appearing herein constitute the original and unpublished work of Gossen Livingston Associates, Inc.



**Johnson & Associates, Inc.**  
100 E. California Ave. - 7th Floor  
Oklahoma City, OK 73104  
(405) 233-8078 FAX (405) 233-8078  
Certificate of Authorization BE-1128 EXP. DATE: 12-31-2008

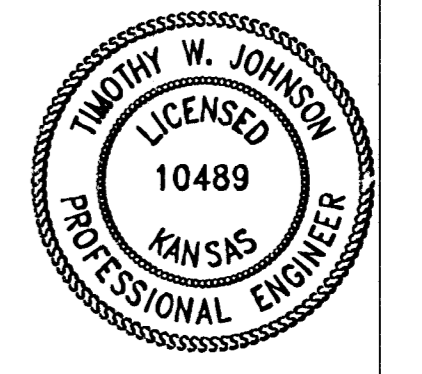

WICHITA  
**WATERWALK**  
**PUBLIC IMPROVEMENTS**  
**PHASE 2**  
**PACKAGE 1**

| Mark | Date | Description |
|------|------|-------------|
|      |      |             |
|      |      |             |
|      |      |             |

STORM SEWER No. 1

|         |          |
|---------|----------|
| Job No  | ST1.3    |
| Date    | 12-30-05 |
| Drawn   | SE       |
| Checked | 22 of 24 |