

**HANDICAPPED STALL**

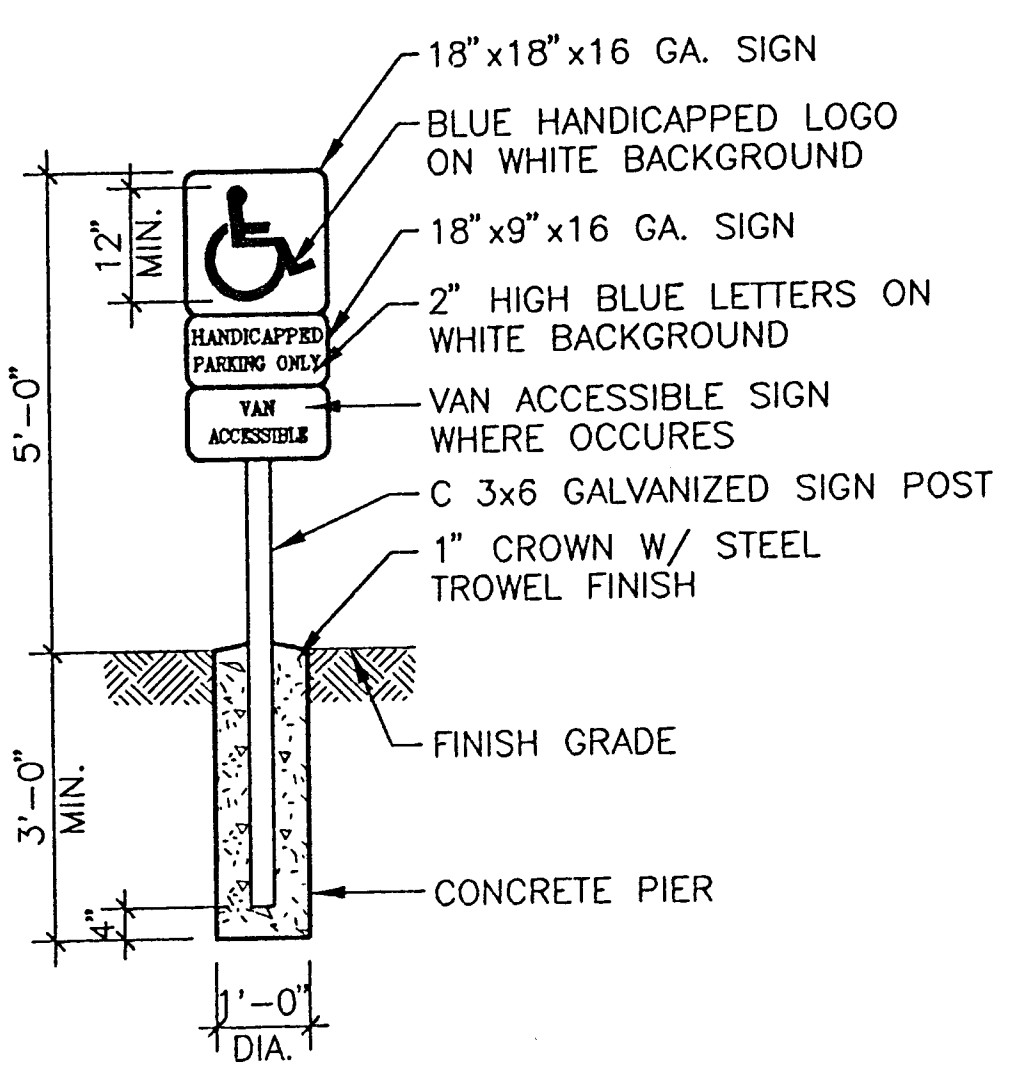

**HANDICAPPED SIGN**

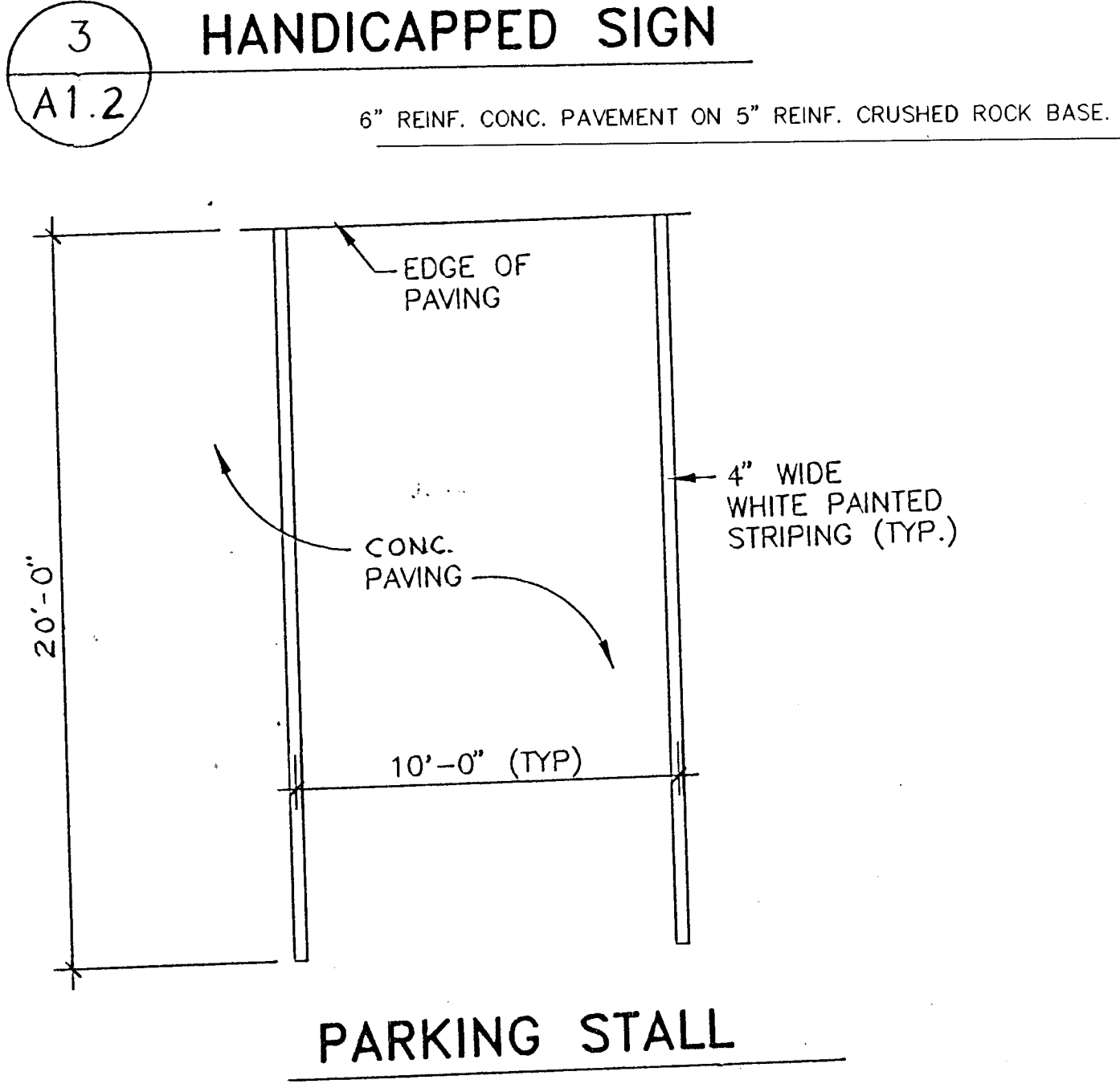

**PARKING STALL**

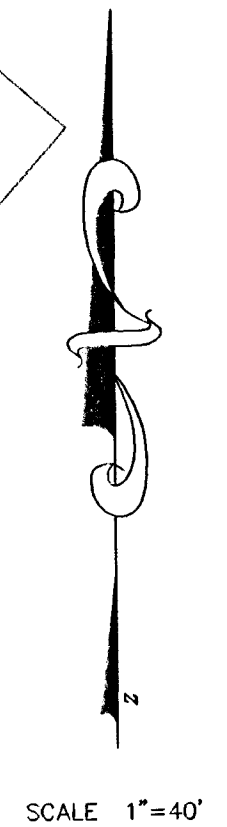
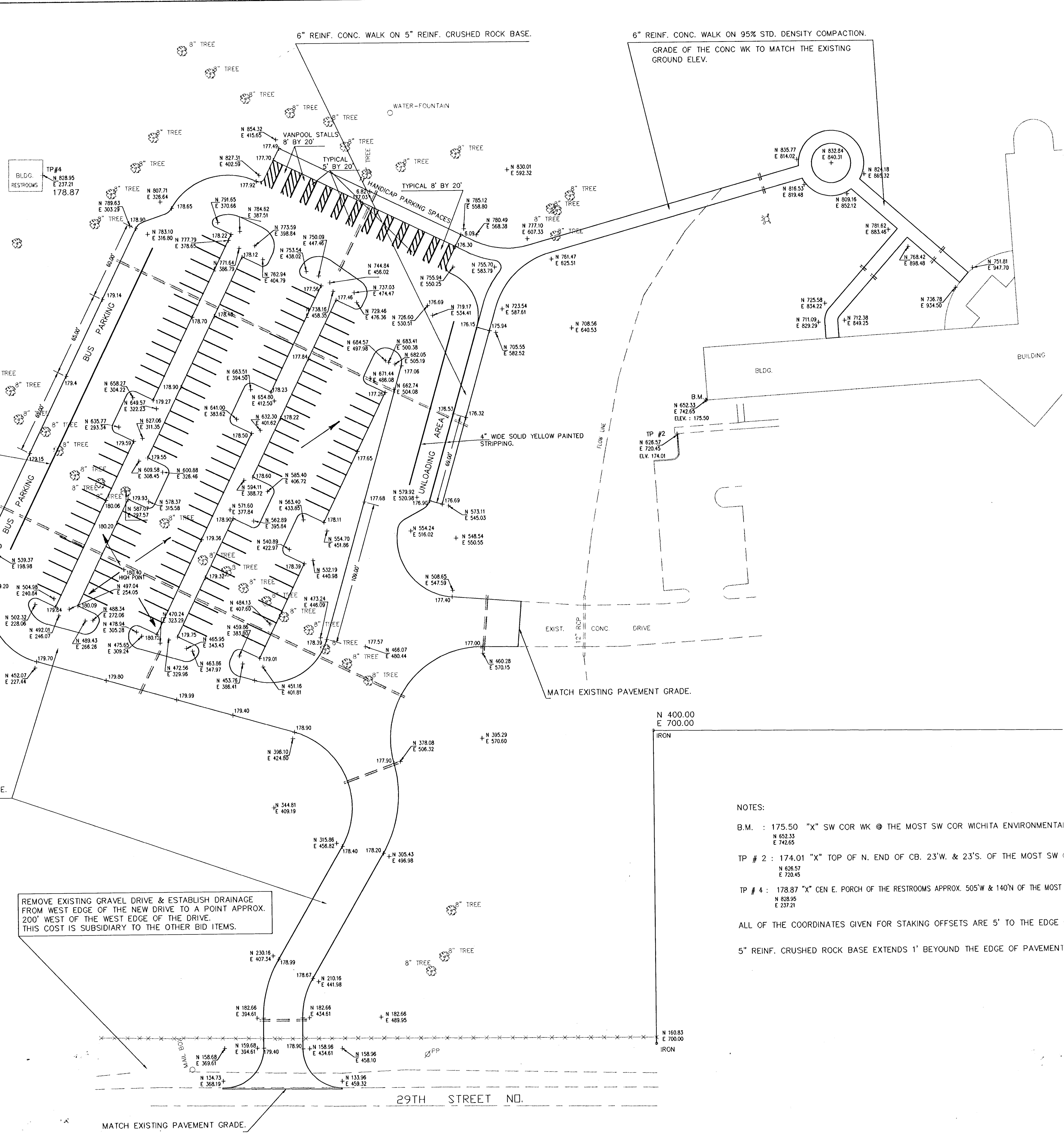

NOTES:  
 B.M. : 175.50 "X" SW COR WK @ THE MOST SW COR WICHITA ENVIRONMENTAL EDUCATION CENTER.  
 TP # 2 : 174.01 "X" TOP OF N. END OF CB. 23'W. & 23'S. OF THE MOST SW COR ENVIRONMENTAL EDUCATION CENTER.  
 TP # 4 : 178.87 "X" CEN E. PORCH OF THE RESTROOMS APPROX. 505'W & 140'N OF THE MOST SW COR ENVIRONMENTAL EDUCATION CENTER.  
 ALL OF THE COORDINATES GIVEN FOR STAKING OFFSETS ARE 5' TO THE EDGE OF THE PAVEMENT UNLESS OTHERWISE NOTED.  
 5" REINF. CRUSHED ROCK BASE EXTENDS 1' BEYOND THE EDGE OF PAVEMENT

REMOVE EXISTING GRAVEL DRIVE & ESTABLISH DRAINAGE FROM WEST EDGE OF THE NEW DRIVE TO A POINT APPROX. 200' WEST OF THE WEST EDGE OF THE DRIVE. THIS COST IS SUBSIDIARY TO THE OTHER BID ITEMS.

CHISHOLM PARK PARKING LOT  
 ELVE. & CONST. PLAN  
 INDEX # 785501  
 SHEET 5 OF 5  
 DRAWN: B.R. DESIGN: B.R.