

6:\APPS\AUGA\BASE-ST10.dwg Fri Mar 15 14:43:12 2002 James Ubart - Poe & Associates of Kansas, Inc.

SMITHKEY

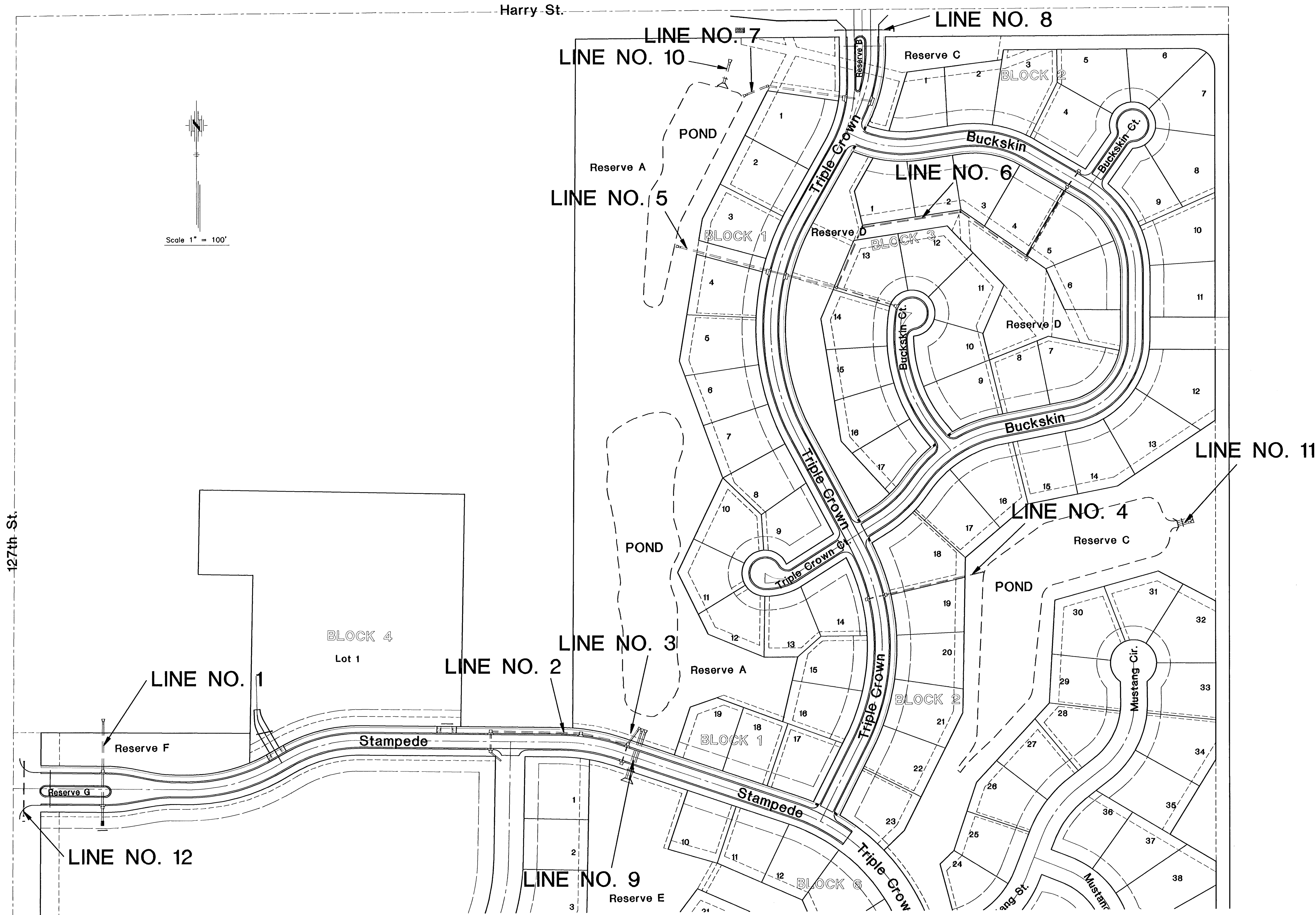

<b>FINAL</b> Designed By: J. Ubart / J. Dickman Drawn By: J. Dickman Plot Job No.: 1694A Date: March, 2002		SHEET 20 of 112																	
POE & ASSOCIATES OF KANSAS, INC. CONSULTING ENGINEERS 5940 E. Central, Suite 200 • Wichita, KS 67208-4242 Phone 316.685-4114 • FAX 316.685-4444																			
EQUESTRIAN ESTATES - PHASE 1 STREET IMPROVEMENTS STORM SEWER KEY MAP CITY OF WICHITA, KANSAS MICHAEL E. LINDBERGH, P.E. - CITY ENGINEER C.O.M. Project # 472-53424 O.C.A. # 165705		<table border="1"> <tr> <th>No.</th> <th>Date</th> <th>By</th> <th>Approval</th> </tr> <tr> <td> </td> <td> </td> <td> </td> <td> </td> </tr> <tr> <td> </td> <td> </td> <td> </td> <td> </td> </tr> <tr> <td> </td> <td> </td> <td> </td> <td> </td> </tr> </table>		No.	Date	By	Approval												
No.	Date	By	Approval																