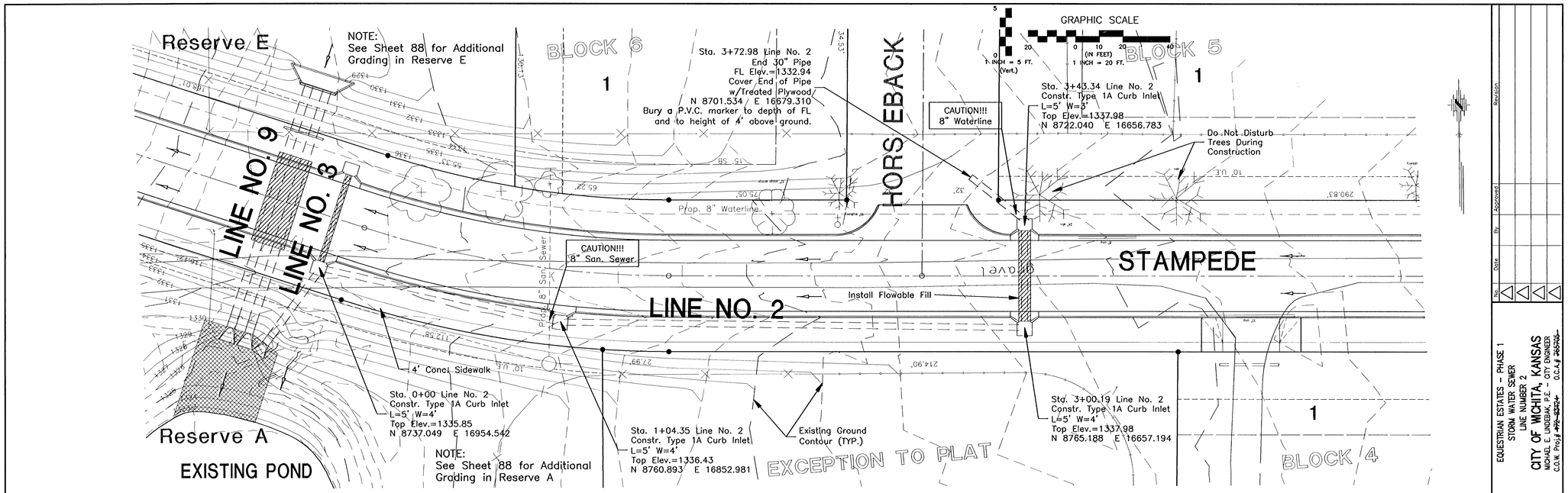

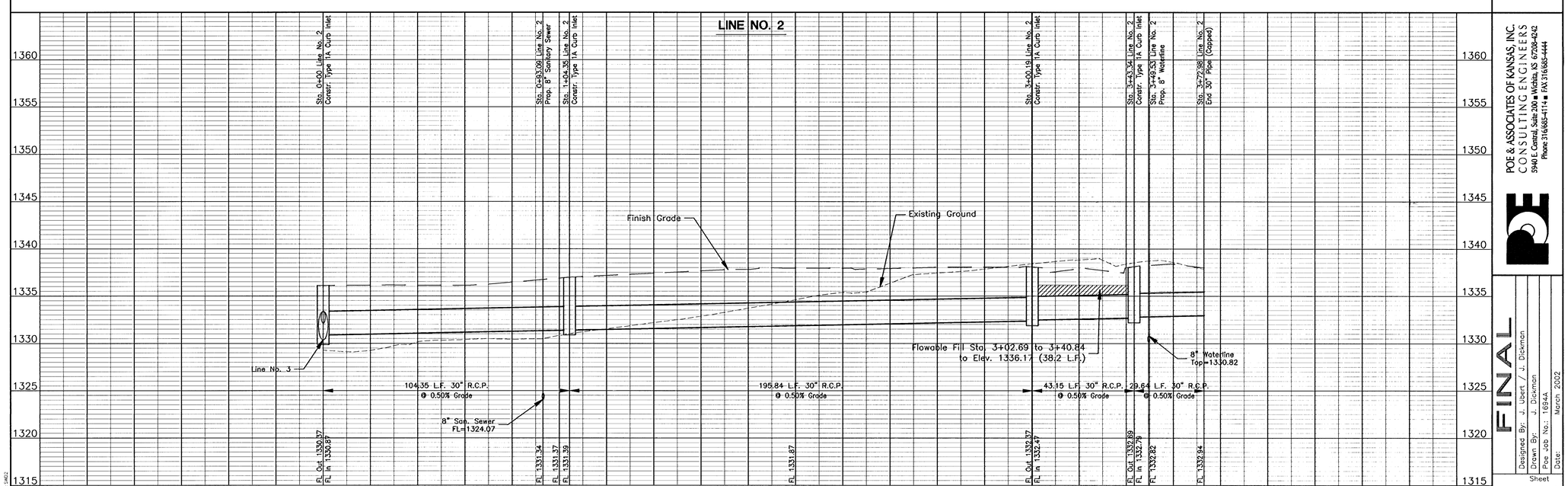

No.	Date	By	Approved	Revision

EQUESTRIAN ESTATES – PHASE 1
STORM WATER SEWER
LINE NUMBER 2
CITY OF WICHITA, KANSAS
MICHAEL E. LINDEBAK, P.E. – CITY ENGINEER
C.O.W. Proj# ~~#72-83724~~ O.C.A.# ~~265705~~

POE & ASSOCIATES OF KANSAS, INC.
CONSULTING ENGINEERS
5940 E. Central, Suite 200 ■ Wichita, KS 67208-4242
Phone 316/685-4114 ■ FAX 316/685-4444

FINAL

Designed By: J. Ubert / J. Dickman
Drawn By: J. Dickman
Poe Job No.: 1694A
Date: March 2002

Sheet 22 of 112

G:\APPS\DCA\P\1694\BASE-ST.dwg Mon Mar 25 09:30:54 2002 James Ubert - Poe & Associates of Kansas, Inc.