

- LEGEND**
- 20.9 = Proposed Elevation at Lot Corner
 - X 3300 = Coordinate Point for Waste Areas
 - = Direction of Flow
 - = Waste area (To Elevations Shown)

- NOTES:**
1. Contractor shall grade all right-of-way areas according to elevations shown. (Cost subsidiary to Site Clearing/Restoration.)
 2. Contractor shall waste earthwork in shaded areas. (Cost subsidiary to Site Clearing/Restoration.)
 3. Waste shall be distributed in the following order:
 1. Streets and Right-of-Way areas
 2. Berms within Reserve areas
 3. Lot areas

LOT WASTE AREAS	LOT WASTE VOLUMES*
BLOCK 1 LOT 1-2	810
BLOCK 1 LOT 3	630
BLOCK 1 LOT 4-9	2,750
BLOCK 1 LOT 10-12	430
BLOCK 1 LOT 13-14	300
BLOCK 1 LOT 15-16	2,670
BLOCK 1 LOT 17	910
BLOCK 1 LOT 18-19	220
BLOCK 2 LOT 1-3	990
BLOCK 2 LOT 4-9	7,810
BLOCK 2 LOT 10-11	1,230
BLOCK 2 LOT 12-14	2,490
BLOCK 2 LOT 16-18	470
BLOCK 2 LOT 19-23	9,150
TOTALS	30,860

*Raw Volumes (No Shrinkage)

Scale 1" = 100'

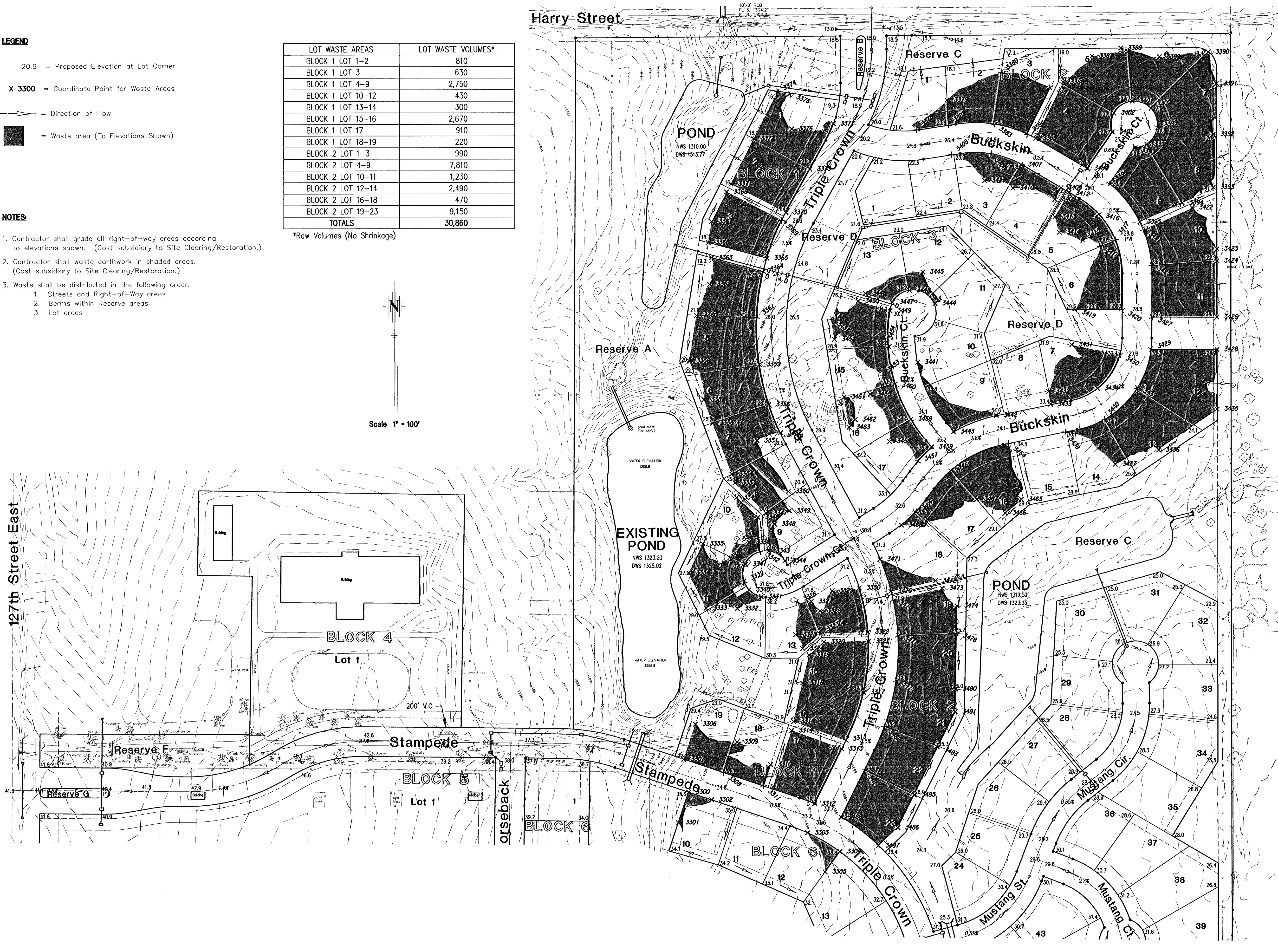

NO	DATE	BY	APPROVED
1	08/18/02	J. Dickman	
2	08/20/02	J. Dickman	
3	08/21/02	J. Dickman	
4	08/22/02	J. Dickman	
5	08/23/02	J. Dickman	
6	08/24/02	J. Dickman	
7	08/25/02	J. Dickman	
8	08/26/02	J. Dickman	
9	08/27/02	J. Dickman	
10	08/28/02	J. Dickman	
11	08/29/02	J. Dickman	
12	08/30/02	J. Dickman	
13	08/31/02	J. Dickman	
14	09/01/02	J. Dickman	
15	09/02/02	J. Dickman	
16	09/03/02	J. Dickman	
17	09/04/02	J. Dickman	
18	09/05/02	J. Dickman	
19	09/06/02	J. Dickman	
20	09/07/02	J. Dickman	
21	09/08/02	J. Dickman	
22	09/09/02	J. Dickman	
23	09/10/02	J. Dickman	
24	09/11/02	J. Dickman	
25	09/12/02	J. Dickman	
26	09/13/02	J. Dickman	
27	09/14/02	J. Dickman	
28	09/15/02	J. Dickman	
29	09/16/02	J. Dickman	
30	09/17/02	J. Dickman	
31	09/18/02	J. Dickman	
32	09/19/02	J. Dickman	
33	09/20/02	J. Dickman	
34	09/21/02	J. Dickman	
35	09/22/02	J. Dickman	
36	09/23/02	J. Dickman	
37	09/24/02	J. Dickman	
38	09/25/02	J. Dickman	
39	09/26/02	J. Dickman	
40	09/27/02	J. Dickman	
41	09/28/02	J. Dickman	
42	09/29/02	J. Dickman	
43	09/30/02	J. Dickman	
44	10/01/02	J. Dickman	
45	10/02/02	J. Dickman	
46	10/03/02	J. Dickman	
47	10/04/02	J. Dickman	
48	10/05/02	J. Dickman	
49	10/06/02	J. Dickman	
50	10/07/02	J. Dickman	
51	10/08/02	J. Dickman	
52	10/09/02	J. Dickman	
53	10/10/02	J. Dickman	
54	10/11/02	J. Dickman	
55	10/12/02	J. Dickman	
56	10/13/02	J. Dickman	
57	10/14/02	J. Dickman	
58	10/15/02	J. Dickman	
59	10/16/02	J. Dickman	
60	10/17/02	J. Dickman	
61	10/18/02	J. Dickman	
62	10/19/02	J. Dickman	
63	10/20/02	J. Dickman	
64	10/21/02	J. Dickman	
65	10/22/02	J. Dickman	
66	10/23/02	J. Dickman	
67	10/24/02	J. Dickman	
68	10/25/02	J. Dickman	
69	10/26/02	J. Dickman	
70	10/27/02	J. Dickman	
71	10/28/02	J. Dickman	
72	10/29/02	J. Dickman	
73	10/30/02	J. Dickman	
74	10/31/02	J. Dickman	
75	11/01/02	J. Dickman	
76	11/02/02	J. Dickman	
77	11/03/02	J. Dickman	
78	11/04/02	J. Dickman	
79	11/05/02	J. Dickman	
80	11/06/02	J. Dickman	
81	11/07/02	J. Dickman	
82	11/08/02	J. Dickman	
83	11/09/02	J. Dickman	
84	11/10/02	J. Dickman	
85	11/11/02	J. Dickman	
86	11/12/02	J. Dickman	
87	11/13/02	J. Dickman	
88	11/14/02	J. Dickman	
89	11/15/02	J. Dickman	
90	11/16/02	J. Dickman	
91	11/17/02	J. Dickman	
92	11/18/02	J. Dickman	
93	11/19/02	J. Dickman	
94	11/20/02	J. Dickman	
95	11/21/02	J. Dickman	
96	11/22/02	J. Dickman	
97	11/23/02	J. Dickman	
98	11/24/02	J. Dickman	
99	11/25/02	J. Dickman	
100	11/26/02	J. Dickman	

FINAL

Designed By: J. Dickman / J. Dickman
 Drawn By: J. Dickman
 P.O. Box No.: 16544
 Date: March 2002

POE & ASSOCIATES OF KANSAS, INC.
 CONSULTING ENGINEERS
 5940 E. Central, Suite 200 • Wichita, KS 67208-4242
 Phone 316/685-1114 • FAX 316/685-4444

PE

EQUESTRIAN ESTATES - PHASE 1
 STREET IMPROVEMENTS
 LOT GRADING PLAN
CITY OF WICHITA, KANSAS
 MICHAEL E. LINDBERGH, P.E. CITY ENGINEER
 C.O.W. Project # 472-83424 O.C.A. # 765705