

COORDINATE TABLE		
POINT #	NORTHING	EASTING
1	1662259.10	1640071.93
2	1661694.21	1640081.77
3	1661689.00	1639744.67
4	1661887.97	1639741.13
5	1662253.95	1639734.44

- PROPOSED LEGEND**
- 2 LOT NUMBER
  - ◇ PROJECT CONTROL POINT
  - ◇ A-1 SANITARY SEWER MANHOLE IDENTIFIER (BY SEPARATE PLANS)
  - ◇ PD-1 STORM SEWER STRUCTURE IDENTIFIER (BY SEPARATE PLANS)
  - S — SANITARY SEWER MAIN (BY SEPARATE PLANS)
  - W — WATER MAIN (BY SEPARATE PLANS)

SMM	CS	SMM	CS
SMM	TDA	SMM	TDA
SMM	DSN	SMM	DSN
SMM	DWN	SMM	DWN
SMM	CHK	SMM	CHK

REV	DATE	DESCRIPTION
1	04/16/24	RFI & CITY COMMENTS
0	03/01/24	BIDDING

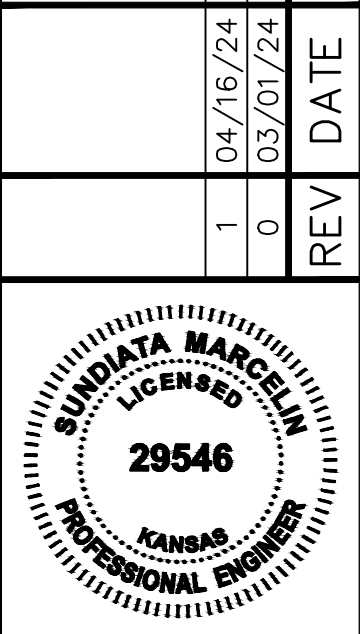

SUNDIATA MARCELIN  
ENGINEER  
KS # 29546

9139 E. 37TH STREET, NORTH  
WICHITA, KANSAS 67226  
PH. (316) 440-4304  
www.kawvalley.com | www.kveig.com  
**KAW VALLEY ENGINEERING**  
KAW VALLEY ENGINEERING, INC., IS AUTHORIZED TO OFFER ENGINEERING  
SERVICES BY KANSAS STATE CERTIFICATE OF AUTHORIZATION # E-113.  
EXPIRES 12/31/24

**MAC MERIDIAN ADDITION**  
**WEST MACARTHUR ROAD**  
**WICHITA, KANSAS 67217**  
**PAVING & INCIDENTAL DRAINAGE IMPROV.**  
**GENERAL LAYOUT SHEET**

PROJ. NO.	G21D1997
DESIGNER	SMM
DRAWN BY	TDA
CFN	1997ST_GLS
SHEET	REV
02	1

THIS DRAWING SHALL NOT BE UTILIZED BY ANY PERSON, FIRM, OR CORPORATION IN WHOLE OR IN PART WITHOUT THE SPECIFIC PERMISSION OF KAW VALLEY ENGINEERING, INC.