

Scale: 1" = 60'

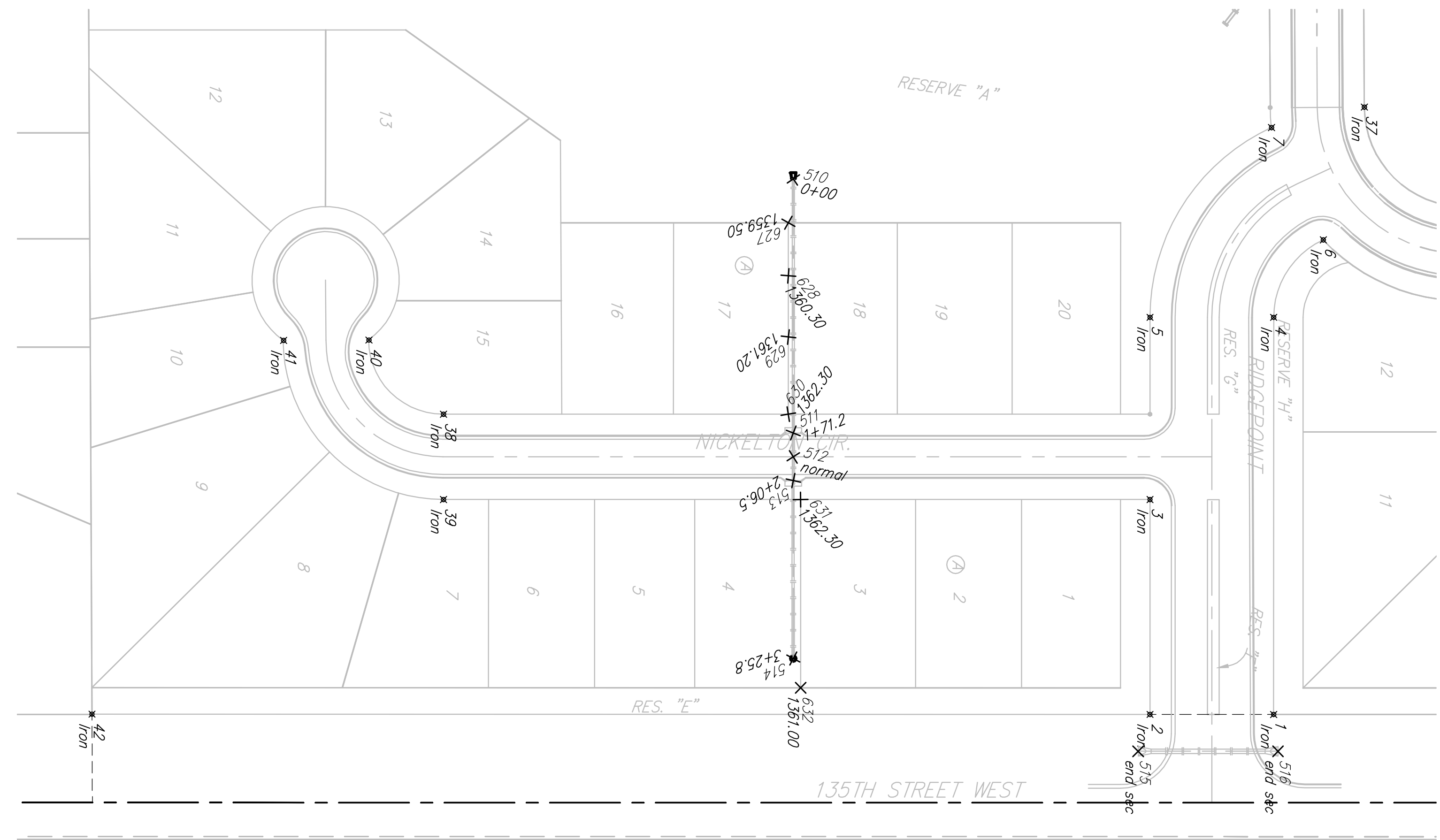

Point	Northing	Eastng	Desc
1	25072.5584	9940.1531	Iron
2	24988.3584	9940.3142	Iron
3	24988.3797	9794.2426	Iron
4	25072.3977	9670.2529	Iron
5	24988.3977	9670.5137	Iron
6	25106.1085	9617.9681	Iron
7	25070.9294	9541.2880	Iron
8	25201.9783	9659.3885	Iron
9	25201.9876	9595.3885	Iron
10	25235.1619	9659.3934	Iron
11	25293.1619	9659.4018	Iron
12	25293.1563	9711.6550	Iron
13	25235.1563	9711.6489	Iron
14	25654.8330	9659.4544	Iron
15	25596.8330	9659.4460	Iron
16	25596.8254	9711.6477	Iron
17	25654.8254	9711.6561	Iron
18	25748.4247	9659.4681	Iron
19	25795.4714	9595.4688	Iron
20	25886.4502	9730.8560	Iron
21	25812.4147	9723.1782	Iron
22	25811.3950	9940.3827	Iron
23	25897.3958	9940.3827	Iron
24	25890.7791	9632.6014	Iron
25	25962.6889	9641.2841	Iron
26	25131.9982	9527.6954	Iron
27	24508.4723	9736.3660	Iron
28	24508.4639	9704.3660	Iron
29	24457.8544	9685.9687	Iron
30	24399.8550	9686.2305	Iron
31	24293.6942	9940.1353	Iron
32	25131.0802	8881.1397	Iron
33	25067.0785	8880.9152	Iron
34	25320.0858	8881.8025	Iron
35	25320.3102	8817.8029	Iron
36	25409.2679	8847.5423	Iron
37	25442.6002	8800.0769	Iron
38	25452.5467	8749.0824	Iron
39	25398.4759	8746.6576	Iron
40	24819.0721	8880.9454	Iron
41	24755.0704	8879.8209	Iron
42	24820.5983	9218.2191	Iron
43	24786.5990	9218.5079	Iron
44	25597.8288	9083.5616	Iron
45	25546.1780	9067.1761	Iron
46	25554.8545	9050.9859	Iron
47	25606.3053	9076.9684	Iron
48	25397.5793	8572.1168	Iron
49	25451.5784	8571.7673	Iron
50	25429.7275	8474.6953	Iron
51	25485.7750	8443.7973	Iron
52	25520.5470	8439.3965	Iron
53	25520.0769	8503.3977	Iron
54	25468.9846	8413.3403	Iron
55	25412.8371	8444.3853	Iron
56	25396.5370	8381.2322	Iron
57	25460.5360	8380.8926	Iron
58	25607.0625	8504.0367	Iron
59	25607.5326	8440.0385	Iron
60	25740.9095	8458.0427	Iron
61	25724.3940	8519.9751	Iron
62	25395.9785	8278.9704	Iron
63	25395.6289	8214.9714	Iron
64	25255.6607	8278.2868	Iron
65	25255.2765	8215.7379	Iron
66	25392.4779	7637.9995	Iron
67	25458.4769	7637.6500	Iron
68	25529.1458	7569.4392	Iron
69	25531.2577	7505.4530	Iron
70	25290.2208	7373.5822	Iron
71	25727.1040	7570.8934	Iron
72	25785.1024	7571.3194	Iron
73	25781.2145	8100.5743	Iron
74	25723.2160	8100.1483	Iron

Silverton Addition - Phase I-A

**COORDINATE SHEET**

**IRON IMPROVEMENTS**

Baughman Company, P.A. 315 Ellis St. Wichita, KS 67211 P 316-262-7271 F 316-262-0149  
 ENGINEERING | SURVEYING | PLANNING | LANDSCAPE ARCHITECTURE

PROJECT NUMBER <b>472-84459</b>	DESIGN NBW/JAK	DRAWN JAK
APPROVED	DATE 7/18/07	
REVISIONS:		
SCALE Noted		
SHEET <b>32</b> OF <b>44</b>		

Silverton\Phase 1A\SiteCoord 06-08-E621