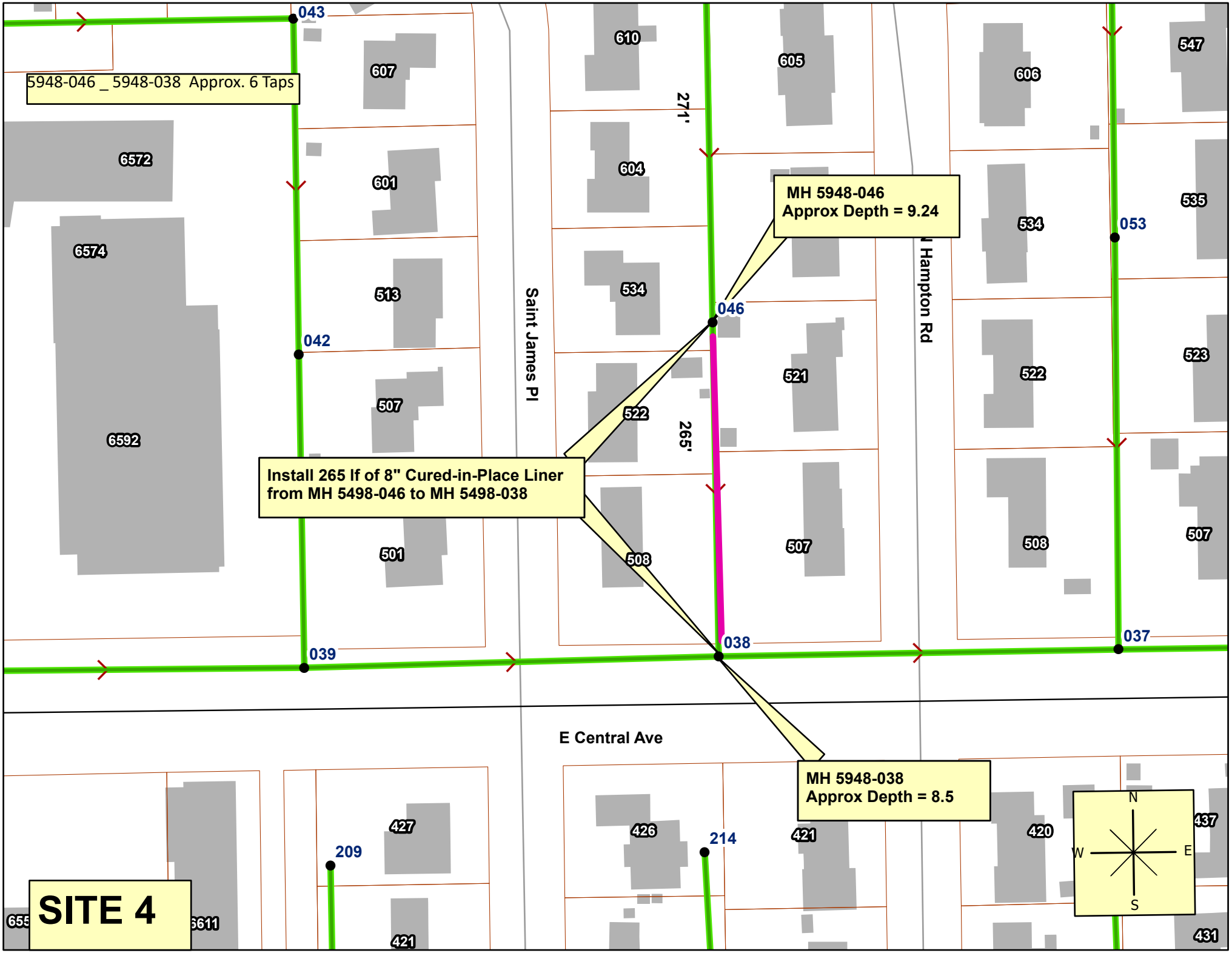

5948-046 _ 5948-038 Approx. 6 Taps
MH 5948-046
Approx Depth = 9.24
Install 265 lf of 8" Cured-in-Place Liner
from MH 5498-046 to MH 5498-038
MH 5948-038
Approx Depth = 8.5
Saint James Pl
Hampton Rd
E Central Ave
271'
265'
043
042
039
046
038
053
037
209
214
607
601
513
507
501
610
604
534
522
508
605
521
507
606
534
522
508
547
535
523
507
6572
6574
6592
427
421
426
421
420
437
431
6611
N
S
E
W
SITE 4

Sewer CCTV Observations

5/1/2024

10:04 AM

Alt Pipe ID: 35571 **Inspected Date:** 4/21/2022 **Survey Direction:** Upstream

Distance:	CCTV Defect :		Clock 1:	Clock 2:	%	Contin:	Doc:	Struct:	O&M:	Remarks:
0.00	AMH	Manhole					False	0	0	5948-038
0.00	MWL	Miscellaneous Water Level			5		False	0	0	
51.30	BSV	Broken Soil Visible	11	1			False	5	0	
82.70	RBL	Roots Ball Lateral	10		95		False	0	4	
82.70	TF	Tap Factory	10				False	0	0	508 N.SAINT JAMES PL.
86.50	TFC	Tap Factory Capped	2				False	0	0	
179.60	TSA	Tap Saddle Activity	9				False	0	0	522 N.SAINT JAMES PL.
182.00	CM	Crack Multiple	8	4			False	3	0	
216.60	RML	Roots Medium Lateral	2		50		False	0	3	
216.60	TFA	Tap Factory Activity	2				False	0	0	521 N.HAMPTON RD.
225.60	TFC	Tap Factory Capped	10				False	0	0	
228.40	TFC	Tap Factory Capped	2				False	0	0	
265.10	AMH	Manhole					False	0	0	5948-046