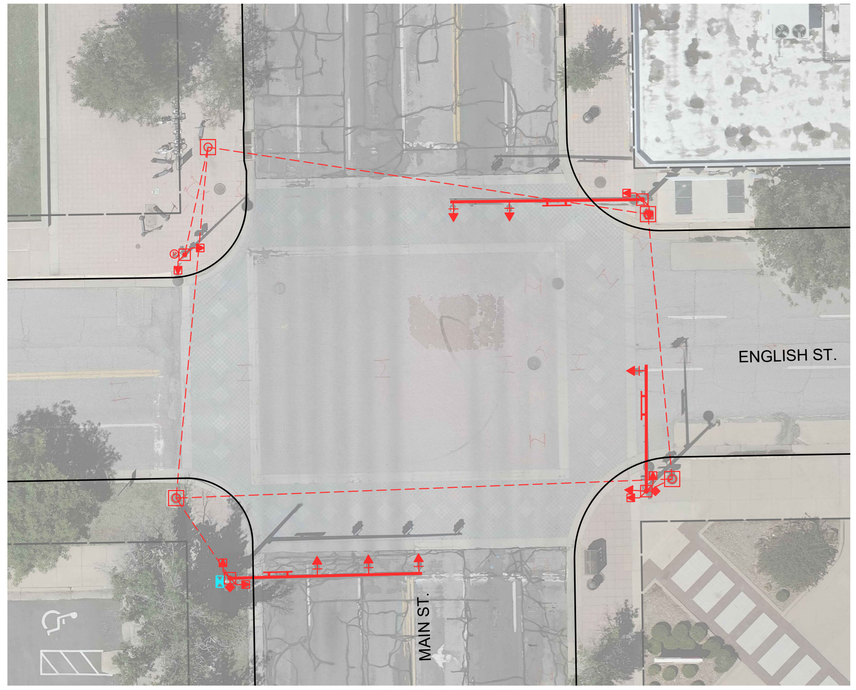

ENGLISH ST. & MAIN ST.

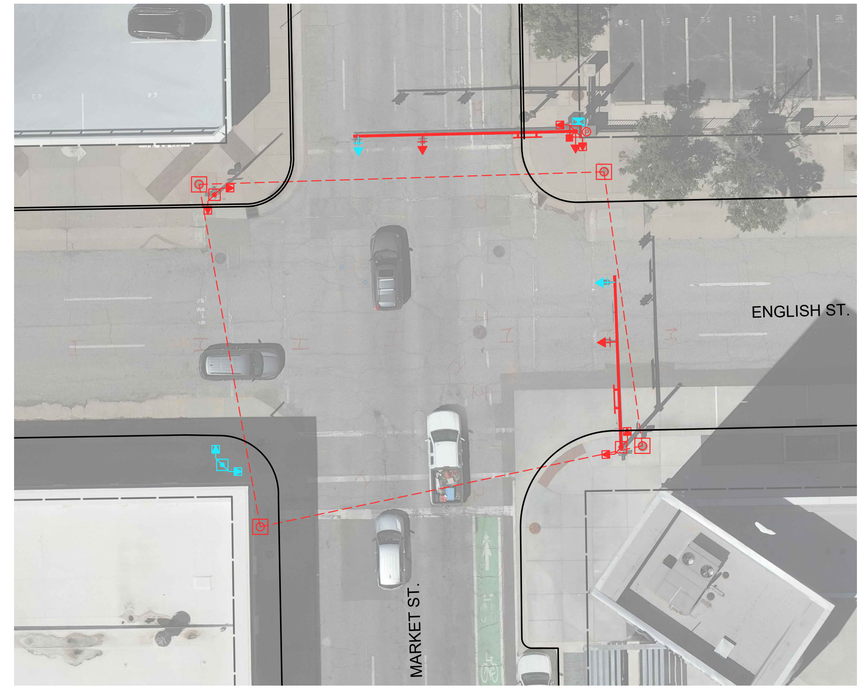

ENGLISH ST. & MARKET ST.

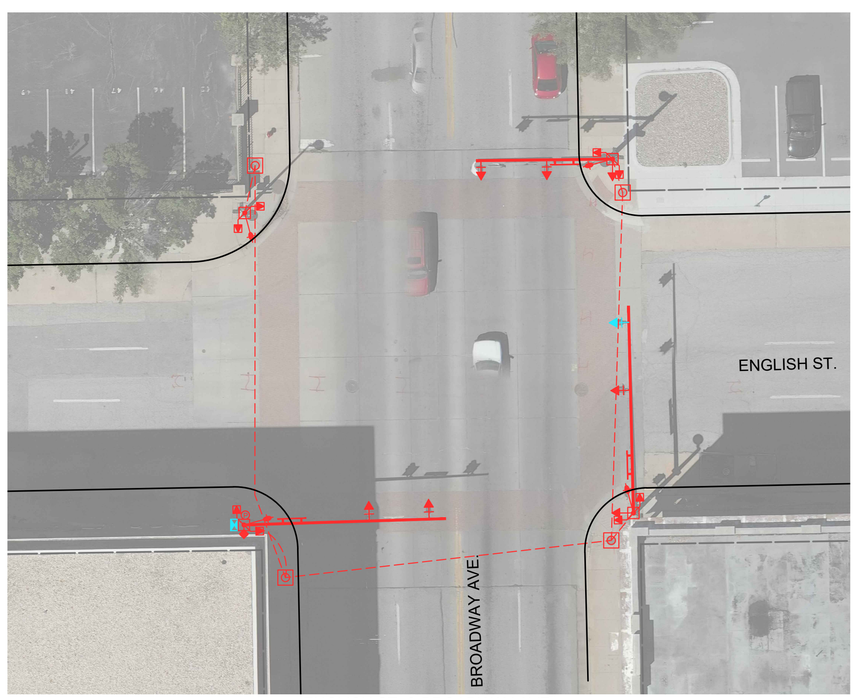

ENGLISH ST. & BROADWAY AVE.

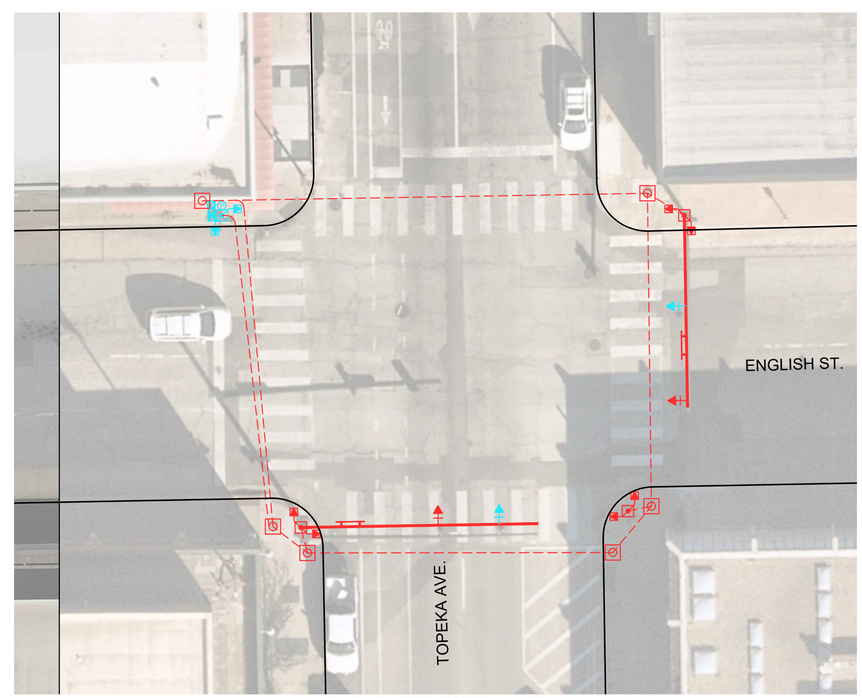

ENGLISH ST & TOPEKA AVE.

REMOVAL OF EXISTING STRUCTURES

	TYPE A SIGNAL (SIDE-OF-POLE)	
	TYPE A SIGNAL (MAST ARM)	5
	MAST ARM & POLE BASE (GALVANIZED)	
	MAST ARM & POLE BASE (BLACK)	
	POLE BASE (PEDESTAL)	2
	MAST ARM ONLY	
	POWER METER (COORDINATE REMOVAL & REPLACE W/ EVERGY)	1
	SIDE-OF-POLE CONTROLLER CABINET	4
	SIDE-OF-POLE PEDESTRIAN SIGNAL (NO COUNTDOWN)	
	SIDE-OF-POLE PEDESTRIAN SIGNAL (COUNTDOWN)	4
	PEDESTRIAN PUSHBUTTON (OLD STANDARD)	
	PEDESTRIAN PUSHBUTTON (CURRENT STANDARD)	
	ANTENNA MOUNT	1

LEGEND

TO REMAIN IN RED

TO BE REMOVED IN BLUE

PEC
PROFESSIONAL ENGINEERING CONSULTANTS
303 SOUTH TOPEKA
WICHITA, KS 67202
316-262-2691 www.pec1.com

CITY OF WICHITA

DOWNTOWN TWO-WAY STREET CONVERSION

CENTRAL BUSINESS DISTRICT WICHITA, KANSAS

Issue:	
1	

JOB NO.	230431-000
DATE	JULY 2024
PM	TPA
DESIGNED BY	LGP/SAC
DRAWN BY	CP/SAC
CHECKED BY	SAC/TPA

DEMOLITION PLANS - ENGLISH ST.

CD106

0 15' 30'

SAVED 6/24/2024 8:48:09 AM BY SCOTT.CANFIELD
PLOTTED 7/12/2024 1:43:34 PM BY SCOTT CANFIELD
U:\WICHITA-CIV\L\2023\230431\000\PEC\DRAWINGS\230431-000-CD100 DEMO.DWG