

**BENCHMARK:**  
 BM #1: " " CUT, TOP OF CURB, S. SIDE OF  
 SUNDANCE AS DEDICATED IN SAVANNA AT  
 CASTLE ROCK RANCH 7TH ADDITION, 25± W.  
 OF THE WEST LINE OF THE SE1/4 OF SEC.  
 12, TWP. 27-S, R-2-E.  
 ELEV. = 1347.33 NGVD29

BM #2: 60d NAIL IN HIGH LINE POLE, 30'  
 SOUTH OF S1/4 COR., SEC. 12, TWP. 27-S,  
 R-2-E.  
 ELEV. = 1348.58 NGVD29 (PER COUNTY  
 RECORD)

Scale: 1" = 40' Horizontal  
 1" = 5' Vertical  
 • = Iron

Trim trees only as necessary for  
 sanitary sewer construction and  
 only with permission of Developer  
 or Baughman Co. No trees shall  
 be removed with this project.  
 Cost of trimming to be  
 incidental to lump sum bid item  
 "Site Clearing & Restoration".

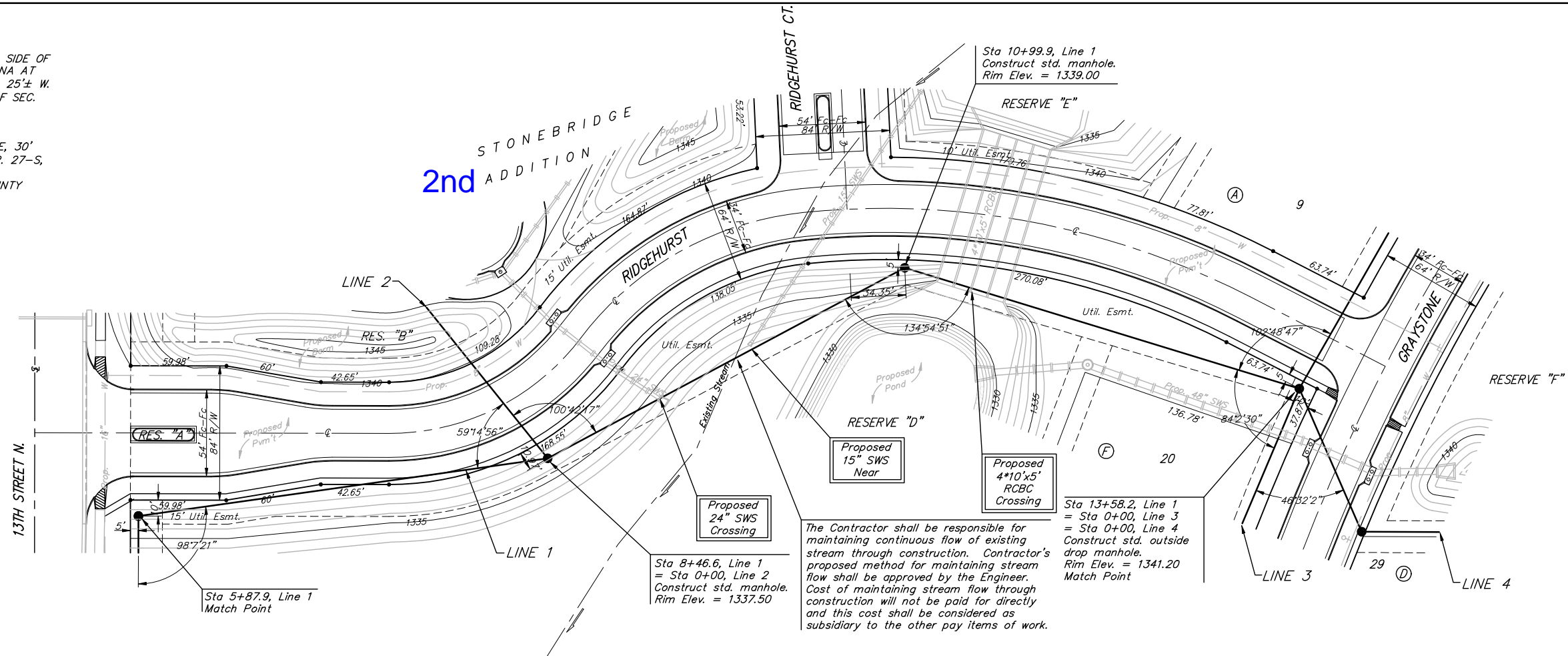

The Contractor shall be responsible for  
 maintaining continuous flow of existing  
 stream through construction. Contractor's  
 proposed method for maintaining stream  
 flow shall be approved by the Engineer.  
 Cost of maintaining stream flow through  
 construction will not be paid for directly  
 and this cost shall be considered as  
 subsidiary to the other pay items of work.

Line 1 must be built  
 first, before proceeding  
 with laterals.

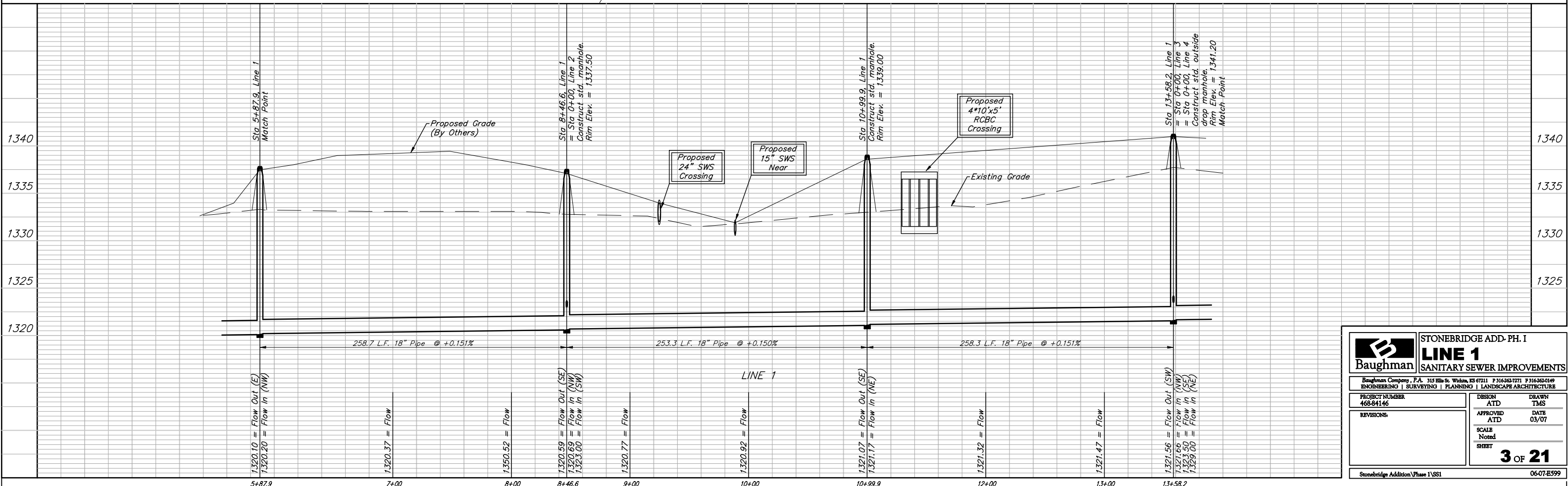

	STONEBRIDGE ADD-PH. I	
	<b>LINE 1</b>	
SANITARY SEWER IMPROVEMENTS		
<small>Baughman Company, P.A. 315 Ellis St. Wichita, KS 67211 P 316-262-7771 F 316-262-0149          ENGINEERING   SURVEYING   PLANNING   LANDSCAPE ARCHITECTURE</small>		
PROJECT NUMBER 468-84146	DESIGN ATD	DRAWN TMS
REVISIONS	APPROVED ATD	DATE 03/07
SCALE Noted		SHEET <b>3 OF 21</b>
<small>Stonebridge Addition Phase I SSI</small>		<small>06-07-E599</small>