

BENCHMARK:
 BM #1: " " CUT, TOP OF CURB, S. SIDE OF SUNDANCE AS DEDICATED IN SAVANNAH AT CASTLE ROCK RANCH 7TH ADDITION, 25± W. OF THE WEST LINE OF THE SE1/4 OF SEC. 12, TWP. 27-S, R-2-E.
 ELEV. = 1347.33 NGVD29

BM #2: 60d NAIL IN HIGH LINE POLE, 30' SOUTH OF S1/4 COR., SEC. 12, TWP. 27-S, R-2-E.
 ELEV. = 1348.58 NGVD29 (PER COUNTY RECORD)

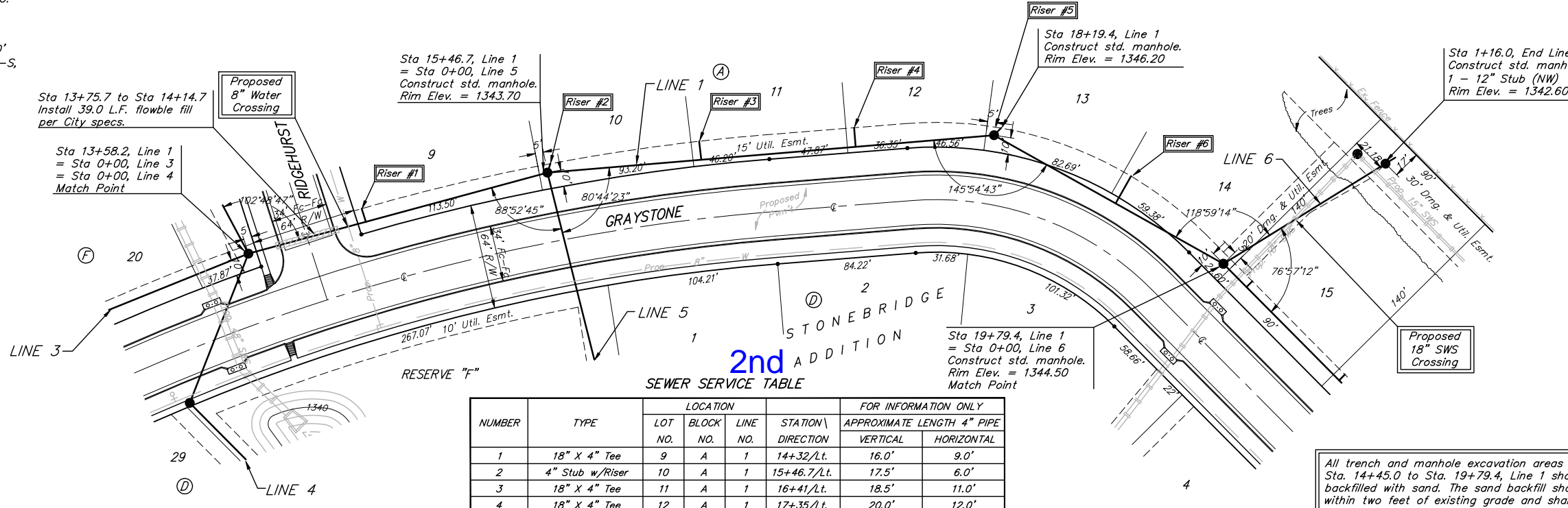

Scale: 1" = 40' Horizontal
 1" = 5' Vertical
 • = Iron

Trim trees only as necessary for sanitary sewer construction and only with permission of Developer or Baughman Co. No trees shall be removed with this project. Cost of trimming to be incidental to lump sum bid item "Site Clearing & Restoration".

All trench and manhole excavation areas from Sta. 14+45.0 to Sta. 19+79.4, Line 1 shall be backfilled with sand. The sand backfill shall be within two feet of existing grade and shall be water-jetted and vibrated during backfilling. All costs shall be paid for as L.F. "Sand Backfill Jetted and Vibrated".

Line 1 must be built first, before proceeding with laterals.

2nd ADDITION
SEWER SERVICE TABLE

NUMBER	TYPE	LOCATION			FOR INFORMATION ONLY		
		LOT NO.	BLOCK NO.	LINE NO.	STATION \ DIRECTION	APPROXIMATE LENGTH 4" PIPE VERTICAL	HORIZONTAL
1	18" X 4" Tee	9	A	1	14+32/Lt.	16.0'	9.0'
2	4" Stub w/Riser	10	A	1	15+46.7/Lt.	17.5'	6.0'
3	18" X 4" Tee	11	A	1	16+41/Lt.	18.5'	11.0'
4	18" X 4" Tee	12	A	1	17+35/Lt.	20.0'	12.0'
5	4" Stub w/Riser	13	A	1	18+19.4/Lt.	19.5'	6.0'
6	18" X 4" Tee	14	A	1	19+04/Lt.	18.5'	19.0'

NOTE: Vertical Riser Pipe shall be extended to 2' minimum above ground water elevation and 4' maximum below proposed ground elevation.

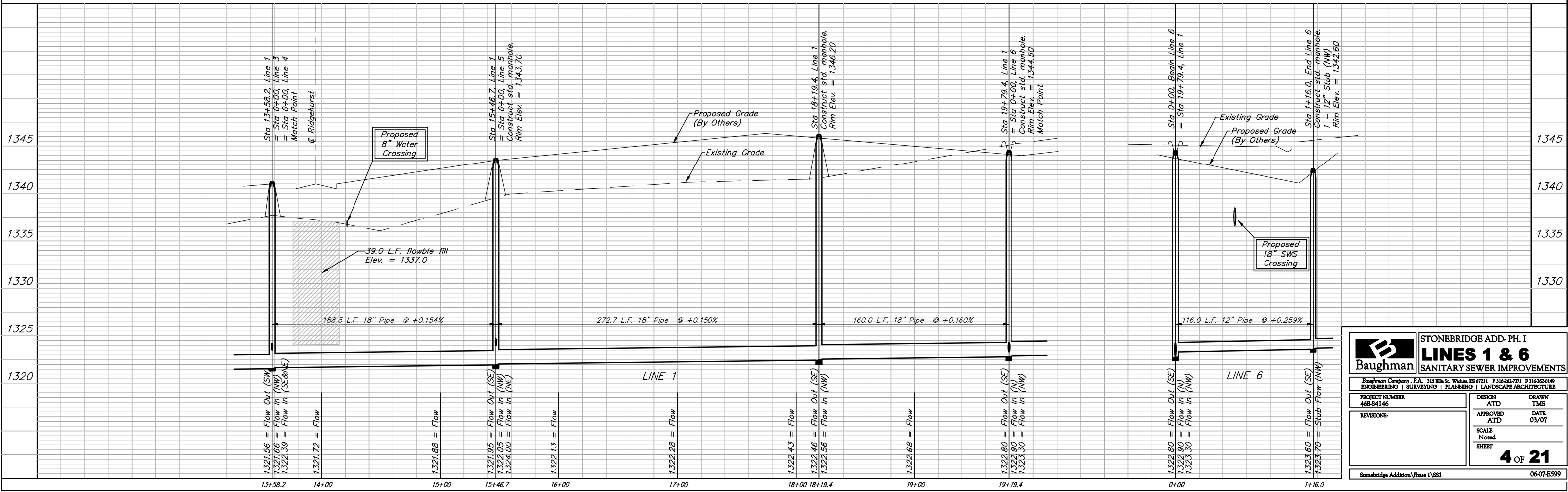

Baughman ENGINEERING | SURVEYING | PLANNING | LANDSCAPE ARCHITECTURE

STONEBRIDGE ADD-PH. I
LINES 1 & 6
SANITARY SEWER IMPROVEMENTS

PROJECT NUMBER: 468-84146
 DESIGN: ATD
 DRAWN: TMS
 APPROVED: ATD
 DATE: 03/07
 SCALE: Noted
 SHEET: **4 OF 21**

Stonebridge Addition (Phase I) SSI 06-07-E599