

BENCHMARK:
 BM #1: "I" CUT, TOP OF CURB, S. SIDE OF SUNDANCE AS DEDICATED IN SAVANNA AT CASTLE ROCK RANCH 7TH ADDITION, 25± W. OF THE WEST LINE OF THE SE1/4 OF SEC. 12, TWP. 27-S, R-2-E.
 ELEV. = 1347.33 NGVD29

BM #2: 60d NAIL IN HIGH LINE POLE, 30' SOUTH OF S1/4 COR., SEC. 12, TWP. 27-S, R-2-E.
 ELEV. = 1348.58 NGVD29 (PER COUNTY RECORD)

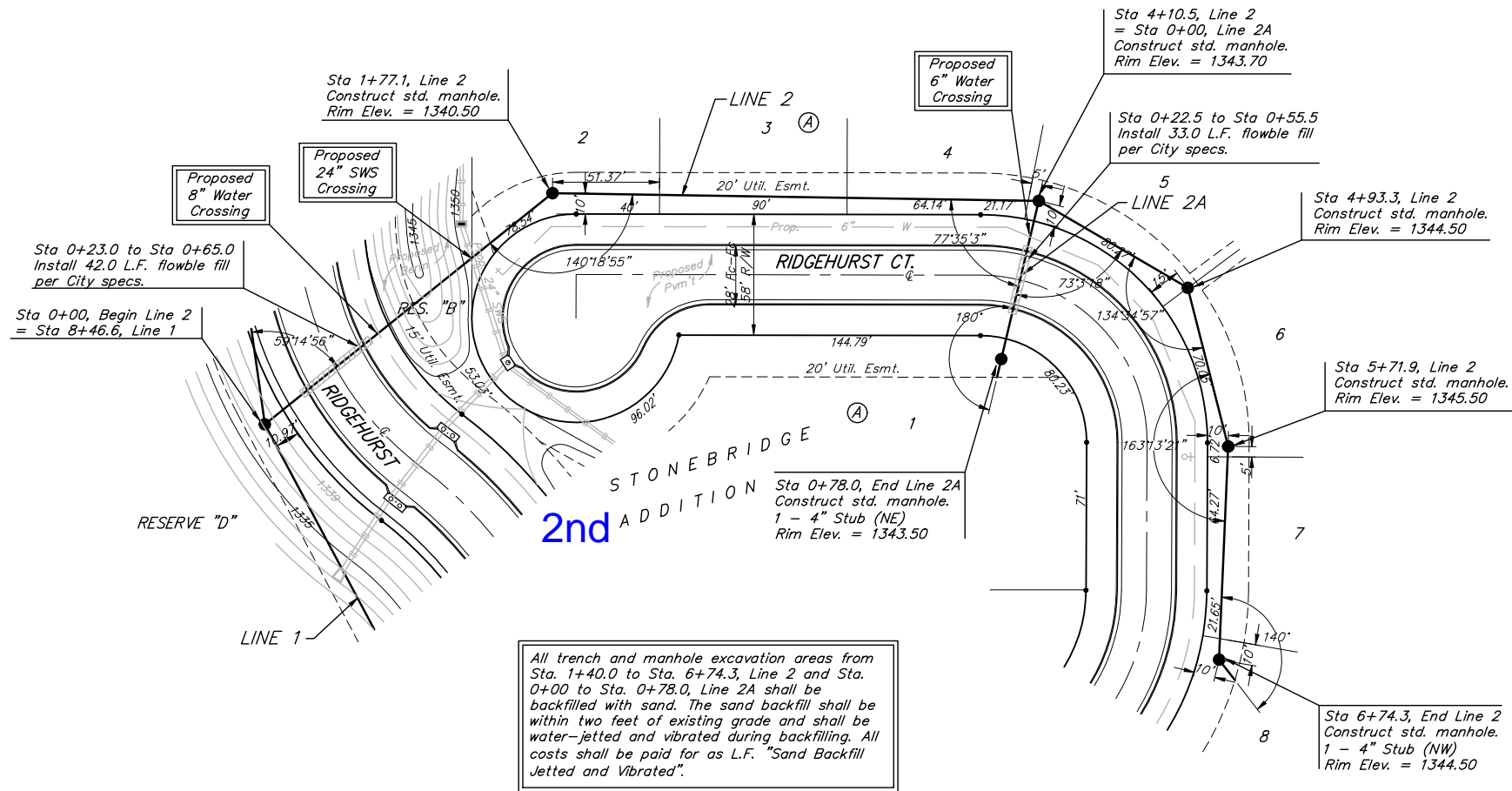

Scale: 1" = 40' Horizontal
 1" = 5' Vertical
 ● = Iron

Trim trees only as necessary for sanitary sewer construction and only with permission of Developer or Baughman Co. No trees shall be removed with this project. Cost of trimming to be incidental to lump sum bid item "Site Clearing & Restoration".

All trench and manhole excavation areas from Sta. 1+40.0 to Sta. 6+74.3, Line 2 and Sta. 0+00 to Sta. 0+78.0, Line 2A shall be backfilled with sand. The sand backfill shall be within two feet of existing grade and shall be water-jetted and vibrated during backfilling. All costs shall be paid for as L.F. "Sand Backfill Jetted and Vibrated".

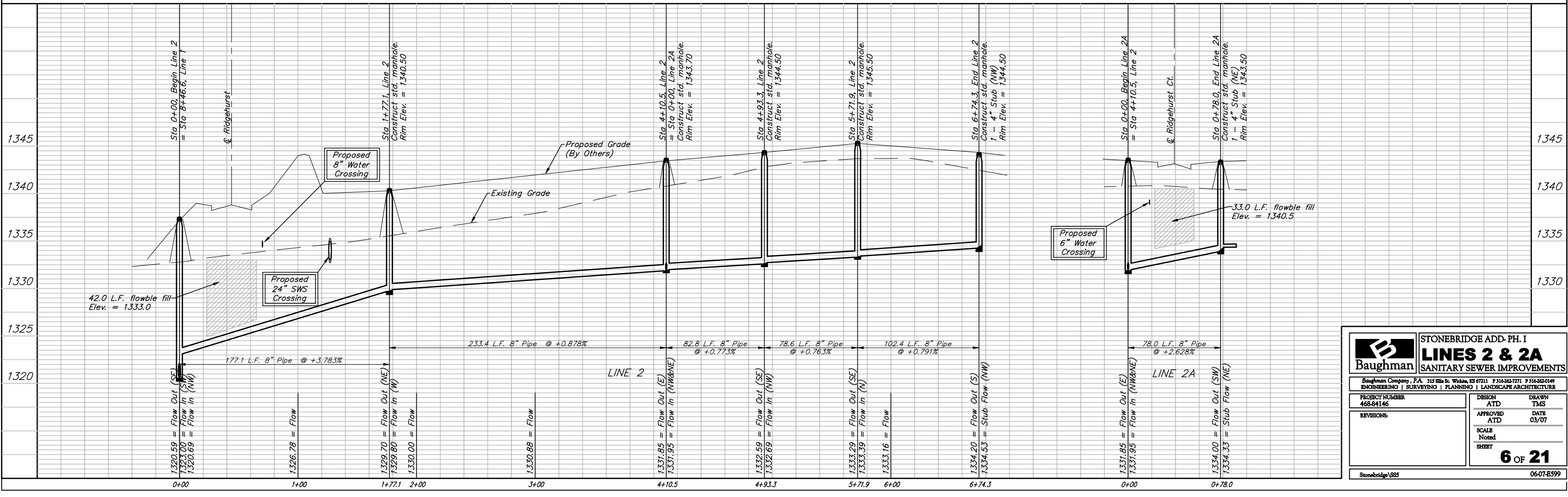

		STONEBRIDGE ADD-PH. I LINES 2 & 2A SANITARY SEWER IMPROVEMENTS	
		<small>Baughman Company, P.A. 315 Ellis St. Wichita, KS 67211 P 316-262-7771 F 316-262-0149 ENGINEERING SURVEYING PLANNING LANDSCAPE ARCHITECTURE</small>	
<small>PROJECT NUMBER</small> 468-84146	<small>DESIGN</small> ATD	<small>DRAWN</small> TMS	<small>APPROVED</small> ATD
<small>REVISIONS</small>	<small>DATE</small> 03/07	<small>SCALE</small> Noted	<small>SHEET</small> 6 OF 21
<small>Stonebridge ISSS</small>		<small>06-07-E599</small>	