

BENCHMARK:
 BM #1: " " CUT, TOP OF CURB, S. SIDE OF
 SUNDANCE AS DEDICATED IN SAVANNA AT
 CASTLE ROCK RANCH 7TH ADDITION, 25± W.
 OF THE WEST LINE OF THE SE1/4 OF SEC.
 12, TWP. 27-S, R-2-E.
 ELEV. = 1347.33 NGVD29

BM #2: 60d NAIL IN HIGH LINE POLE, 30'
 SOUTH OF S1/4 COR., SEC. 12, TWP. 27-S,
 R-2-E.
 ELEV. = 1348.58 NGVD29 (PER COUNTY
 RECORD)

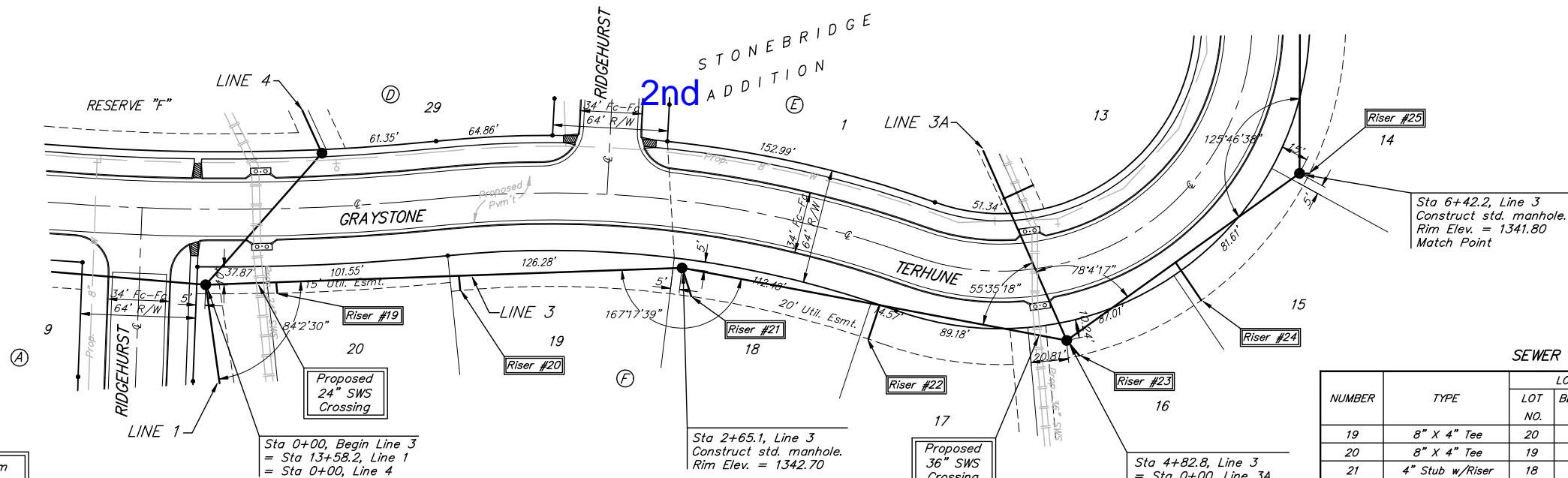

Scale: 1" = 40' Horizontal
 1" = 5' Vertical
 • = Iron

All trench and manhole excavation areas from Sta. 0+00 to Sta. 6+42.2, Line 3 shall be backfilled with sand. The sand backfill shall be within two feet of existing grade and shall be water-jetted and vibrated during backfilling. All costs shall be paid for as L.F. "Sand Backfill Jetted and Vibrated".

SEWER SERVICE TABLE

NUMBER	TYPE	LOCATION			FOR INFORMATION ONLY	
		LOT NO.	BLOCK NO.	LINE NO. STATION \ DIRECTION	APPROXIMATE LENGTH 4" PIPE	
					VERTICAL	HORIZONTAL
19	8" X 4" Tee	20	F	3 0+39/Rt.	13.5'	6.0'
20	8" X 4" Tee	19	F	3 1+41/Rt.	13.5'	8.0'
21	4" Stub w/Riser	18	F	3 2+65.1/Rt.	12.5'	17.0'
22	8" X 4" Tee	17	F	3 3+77/Rt.	11.0'	20.0'
23	4" Stub w/Riser	16	F	3 4+82.8/Rt.	10.0'	11.0'
24	8" X 4" Tee	15	F	3 5+47/Rt.	9.5'	26.0'
25	4" Stub w/Riser	14	F	3 6+42.2/Rt.	9.0'	6.0'

NOTE: Vertical Riser Pipe shall be extended to 2' minimum above ground water elevation and 4' maximum below proposed ground elevation.

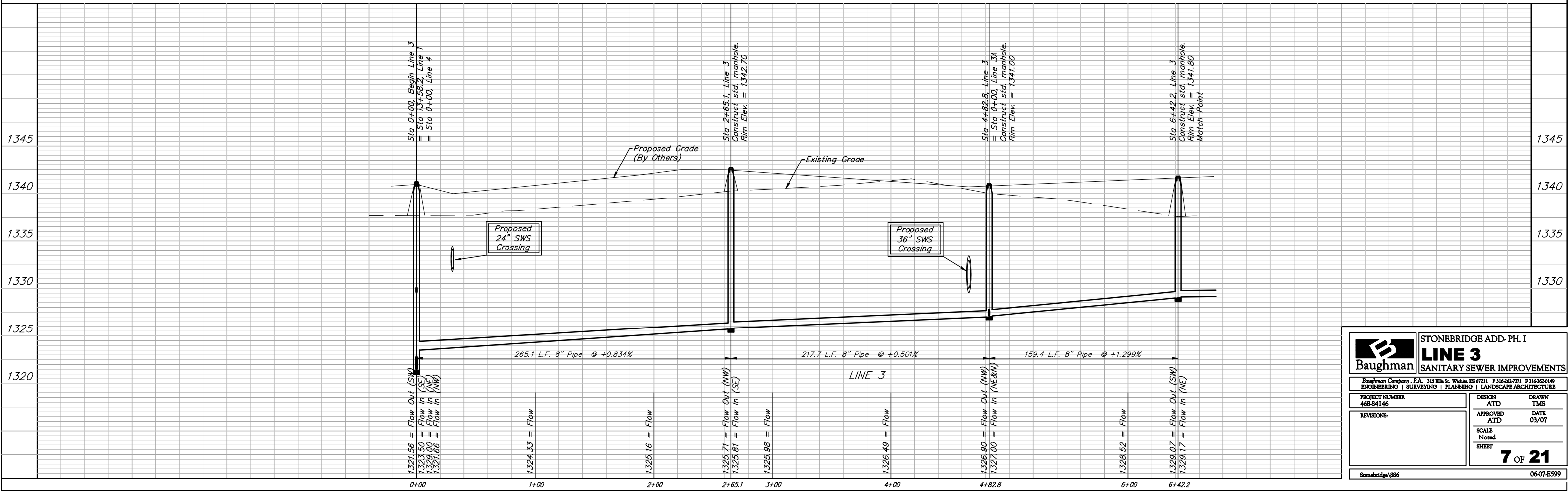

Baughman ENGINEERING | SURVEYING | PLANNING | LANDSCAPE ARCHITECTURE

STONEBRIDGE ADD-PH. I
LINE 3
 SANITARY SEWER IMPROVEMENTS

PROJECT NUMBER: 468-84146
 DESIGN: ATD, DRAWN: TMS
 APPROVED: ATD, DATE: 03/07
 SCALE: Noted
 SHEET: 7 OF 21

Stonebridge\856 06-07-E599