

BENCHMARK:
 BM #1: "X" CUT, TOP OF CURB, S. SIDE OF SUNDANCE AS DEDICATED IN SAVANNA AT CASTLE ROCK RANCH 7TH ADDITION, 25± W. OF THE WEST LINE OF THE SE1/4 OF SEC. 12, TWP. 27-S, R-2-E.
 ELEV. = 1347.33 NGVD29

BM #2: 60d NAIL IN HIGH LINE POLE, 30' SOUTH OF S1/4 COR., SEC. 12, TWP. 27-S, R-2-E.
 ELEV. = 1348.58 NGVD29 (PER COUNTY RECORD)

Scale: 1" = 40' Horizontal
 1" = 5' Vertical
 • = Iron

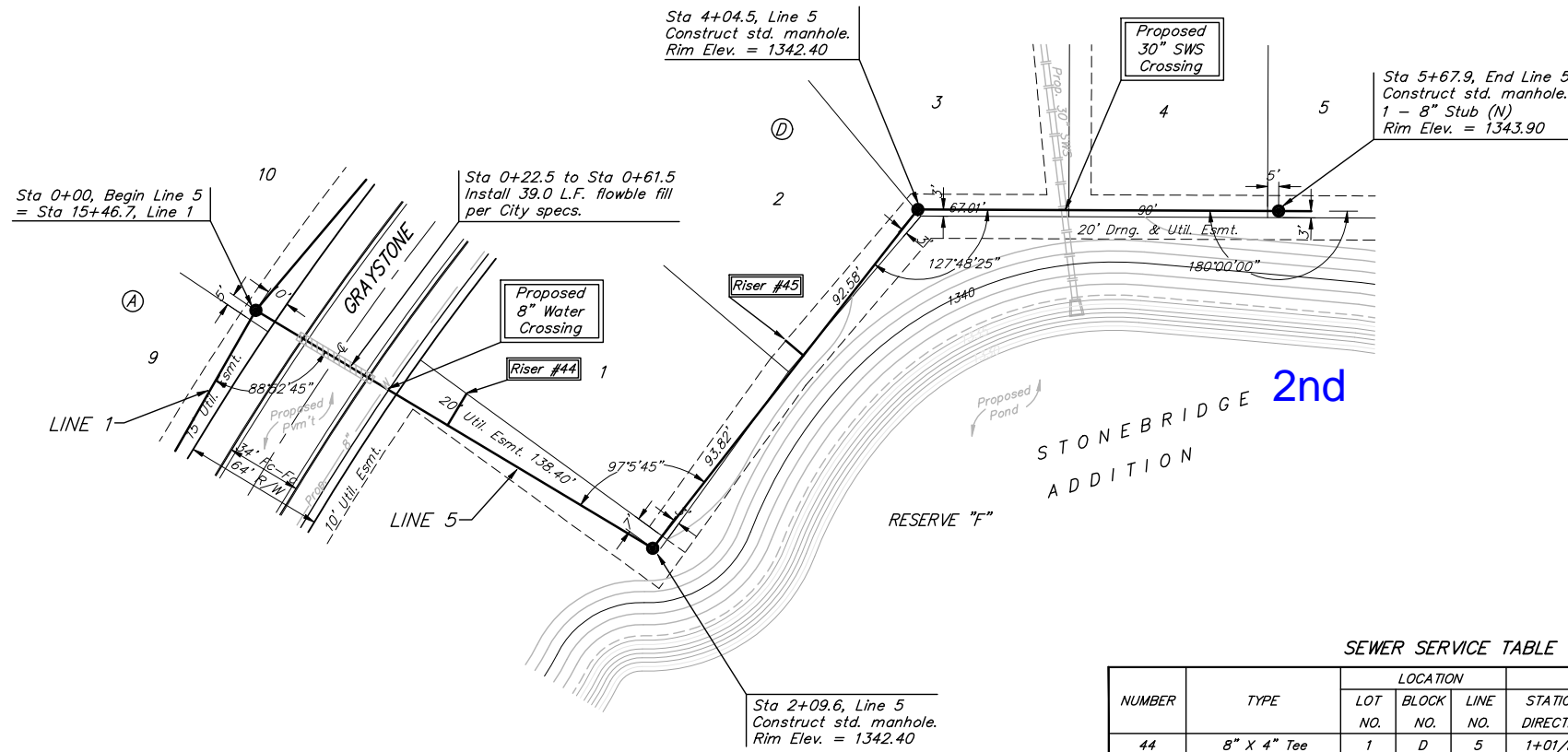

Trim trees only as necessary for sanitary sewer construction and only with permission of Developer or Baughman Co. No trees shall be removed with this project. Cost of trimming to be incidental to lump sum bid item "Site Clearing & Restoration".

SEWER SERVICE TABLE

| NUMBER | TYPE | LOCATION | | | STATION \ DIRECTION | FOR INFORMATION ONLY | |
|--------|-------------|----------|-----------|----------|---------------------|----------------------------|----------|
| | | LOT NO. | BLOCK NO. | LINE NO. | | APPROXIMATE LENGTH 4" PIPE | VERTICAL |
| 44 | 8" X 4" Tee | 1 | D | 5 | 1+01/Lt. | 13.5' | 17.0' |
| 45 | 8" X 4" Tee | 2 | D | 5 | 3+20/Lt. | 10.0' | 11.0' |

NOTE: Vertical Riser Pipe shall be extended to 2' minimum above ground water elevation and 4' maximum below proposed ground elevation.

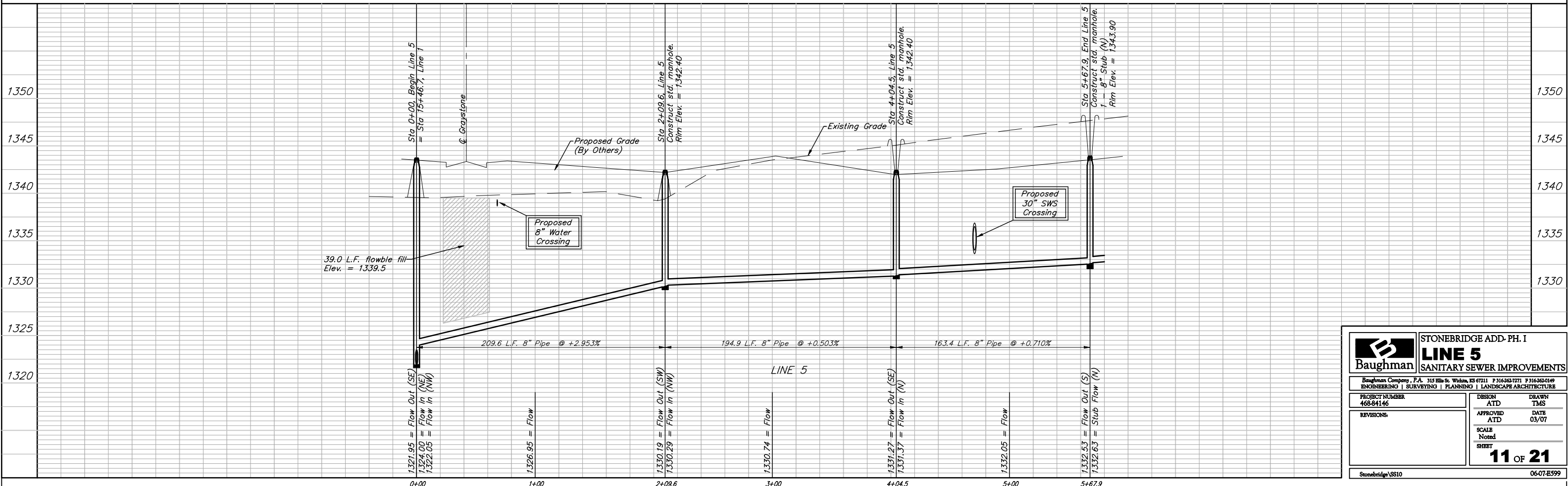

Baughman

Baughman Company, P.A. 315 Ellis St. Wichita, KS 67211 P 316-262-7771 F 316-262-0149
 ENGINEERING | SURVEYING | PLANNING | LANDSCAPE ARCHITECTURE

STONEBRIDGE ADD-PH. I

LINE 5

SANITARY SEWER IMPROVEMENTS

DESIGN: ATD DRAWN: TMS
 APPROVED: ATD DATE: 03/07
 SCALE: Noted
 SHEET: 11 OF 21

PROJECT NUMBER: 468-84146

REVISIONS:

Stonebridge\SS10

06-07-E599