

ADDITIONAL CONTROL POINTS

C.P. #	Northing	Eastng	Description
101	1886.60	2747.12	Iron Pipe in Thimble at Ida & Douglas
102	2002.27	3072.11	Iron Pipe in Thimble at Ohio & Douglas
103	1999.91	3337.12	Iron Pipe in Thimble at Indiana & Douglas
104	1886.14	3507.04	Iron Pipe in Thimble at Pattie & Douglas
105	2000.19	3657.19	Iron Pipe in Thimble at Cleveland & Douglas
106	1886.40	3887.22	Iron Pipe in Thimble at Lulu & Douglas
107	2000.03	4009.75	Iron Pipe in Thimble at Mathewson & Douglas
108	1886.47	4631.14	Iron Pipe in Thimble at Greenwood & Douglas
109	2000.32	4711.21	Iron Pipe in Thimble at Pennsylvania & Douglas
110	1922.15	5364.85	Iron Pipe in Thimble at Kansas South of Douglas
111	2002.18	5484.90	Iron Pipe in Thimble at Kansas North of Douglas
112	1923.31	5729.80	Iron Pipe in Thimble at Minneapolis & Douglas
113	2004.12	5829.81	Iron Pipe in Thimble in Red Cross Drive
201	2670.50	2678.87	Iron Pipe in Thimble at Wabash North of 1st

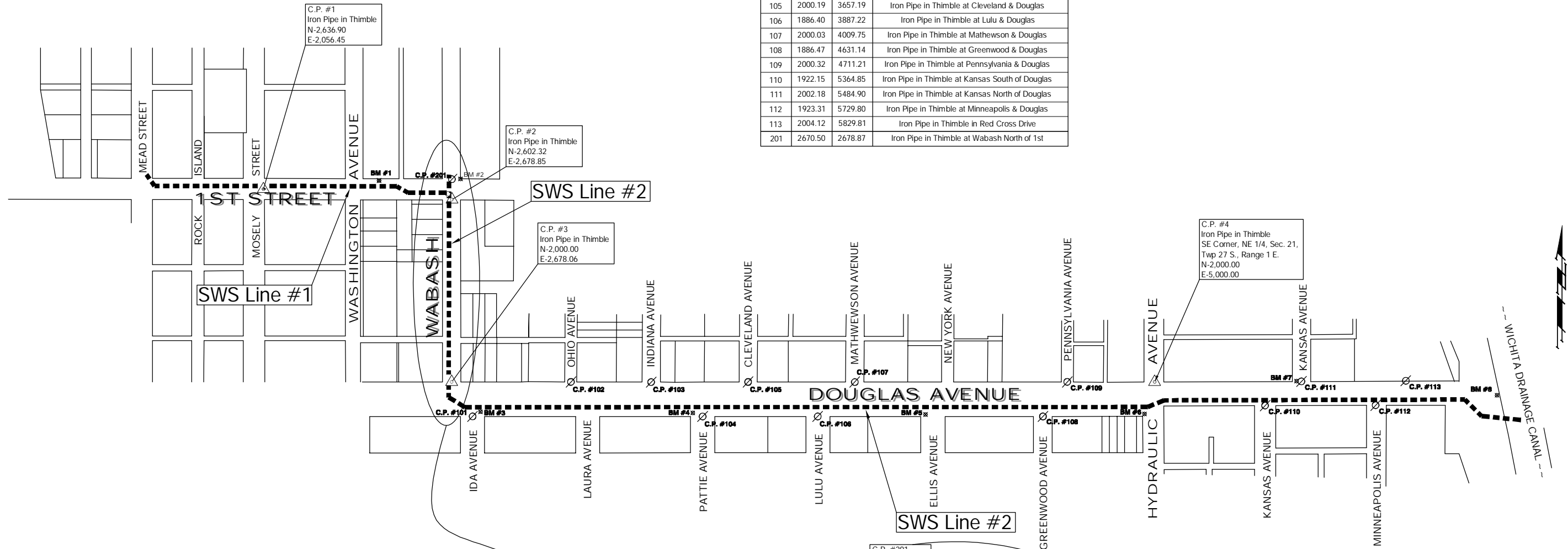

PROJECT BENCHMARKS

- BM #1 - City of Wichita Disc Located in the Northeast Corner of the Intersection of Washington and 1st Street North, 83.9' East and 29.3' North of the Centerline of Both. Elev. = 1296.31 (MSL)
- BM #2 - Chiseled "+" Located in the Northeast Corner of the Intersection of Wabash and 1st Street North, 30.0' East and 34.8' North of the Centerline of Both. Elev. = 1295.76 (MSL)
- BM #3 - Chiseled "□" Located on the Southeast Curb Return at the Intersection of Douglas and Ida, 41.60' South and 26.5' East of the Centerline of Both. Elev. = 1295.59 (MSL)
- BM #4 - Chiseled "□" Located on the Southwest Curb Return at the Intersection of Douglas and Pattie, 45.5' South and 26.5' East of the Centerline of Both. Elev. = 1293.95 (MSL)
- BM #5 - Chiseled "□" Located on the Southwest Curb Return at the Intersection of Douglas and Ellis, 50.4' South and 24.6' East of the Centerline of Both. Elev. = 1296.81 (MSL)
- BM #6 - City of Wichita Disc Located on the Northwest Corner of the Traffic Signal Base in the Southwest Corner of the Intersection of Douglas and Hydraulic. Elev. = 1296.32 (MSL)
- BM #7 - Chiseled "□" Located Approximately 4' South of the Northwest Curb Return at the Intersection of Douglas and Kansas, 41.2' North and 16.2' East of the Centerline of Both. Elev. = 1297.19 (MSL)
- BM #8 - City of Wichita Disc Located on Top of the Corral Rail at the Southwest Corner of the Douglas Street Bridge Over the Wichita Drainage Canal. Elev. = 1300.27 (MSL)

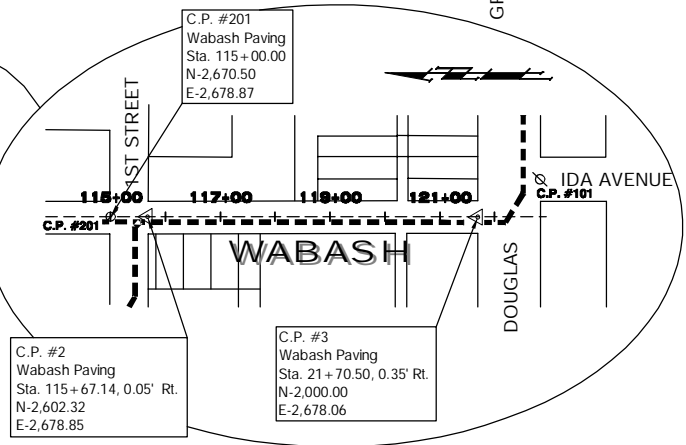

WABASH PAVING STATIONING