

BENCHMARK:  
 BM #1 - City of Wichita Disc Located in the Northeast Corner of the Intersection of Washington and 1st Street North, 83.9' East and 29.3' North of the Centerline of Both. Elev. = 1296.31 (MSL)

The Concrete Valley Gutters at 1st & Mead are to be Removed & Replaced. See Sheet 49 for Additional Information.

SCALE:  
 1" = 20' HORIZONTAL  
 1" = 5' VERTICAL

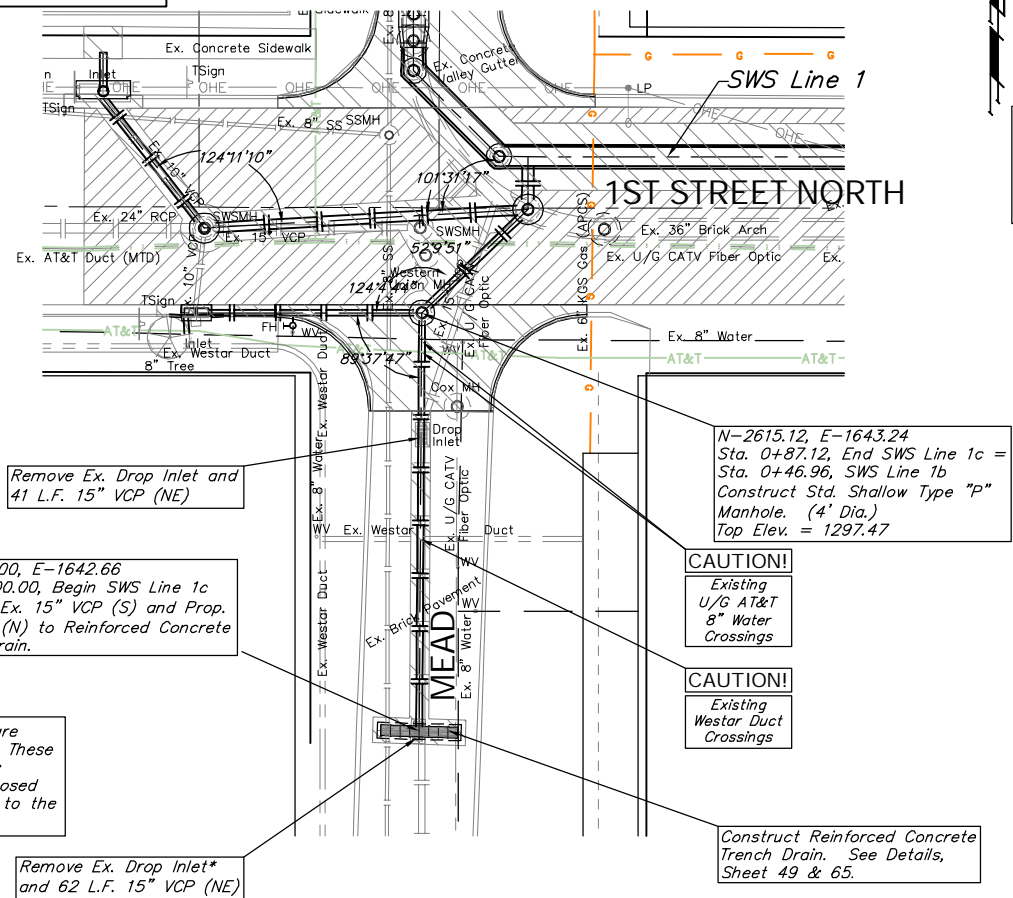

\* 2-6" PVC Subgrade Drains (N & S) are connected to the existing drop inlet. These pipes shall be removed & replaced as necessary or reconnected to the proposed trench drain. Cost to be INCIDENTAL to the construction of the trench drain.

BENCHMARK:  
 BM #1 - City of Wichita Disc Located in the Northeast Corner of the Intersection of Washington and 1st Street North, 83.9' East and 29.3' North of the Centerline of Both. Elev. = 1296.31 (MSL)

The Concrete Valley Gutter at 1st & Rock Island are to be Removed & Replaced. See Sheet 49 for Additional Information.

SCALE:  
 1" = 20' HORIZONTAL  
 1" = 5' VERTICAL

