

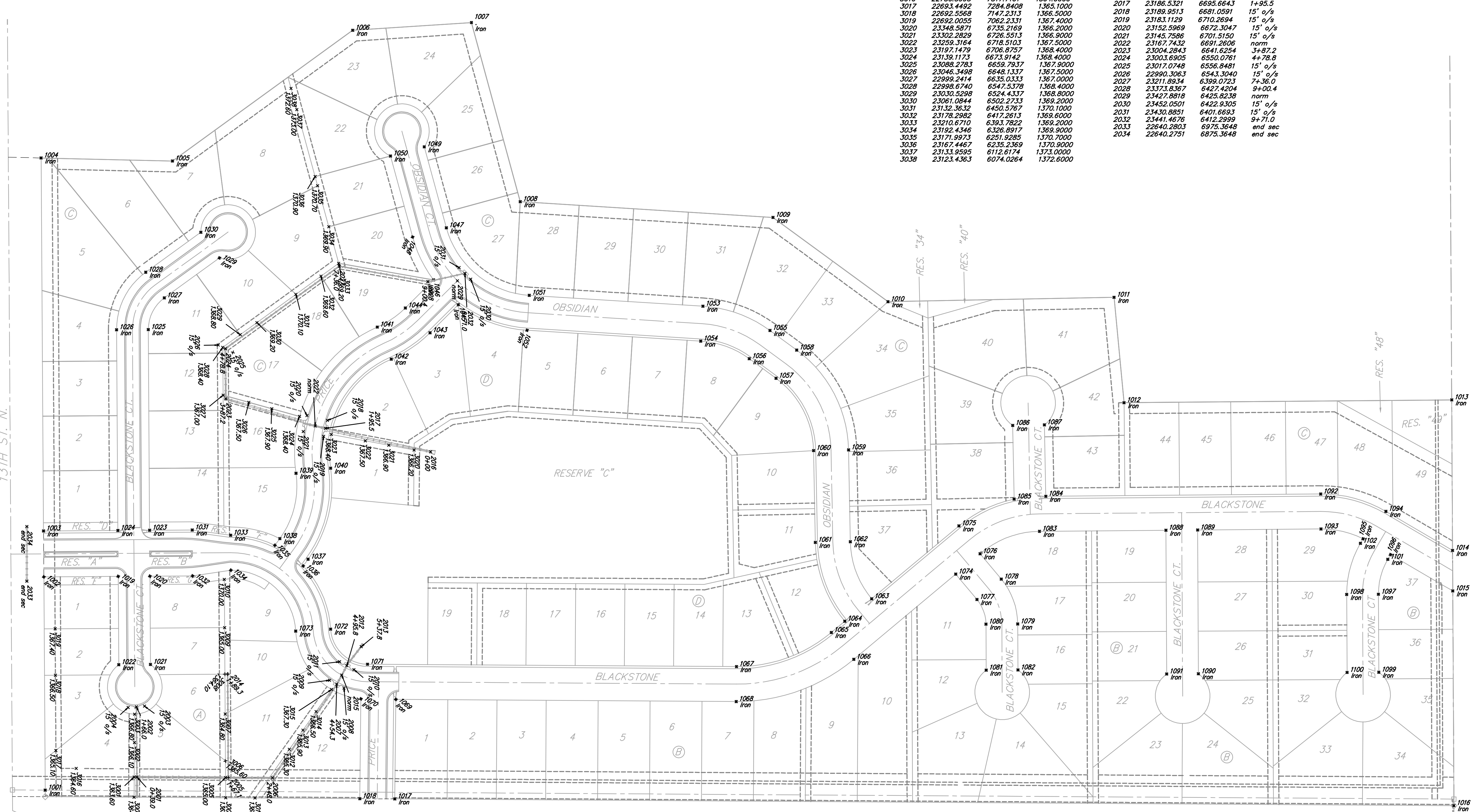

Scale: 1" = 100'



Points	Northing	Easting	Elevation
3000	22836.4141	7370.3892	1364.1000
3001	22836.6387	7333.3899	1363.6000
3002	22837.0485	7270.5044	1366.1000
3003	22837.3795	7218.3923	1366.6000
3004	23004.0175	7371.4537	1365.7000
3005	23003.7386	7334.4512	1365.0000
3006	23003.5811	7304.1635	1365.6000
3007	23003.0231	7218.1363	1364.8000
3008	23002.5277	7145.2910	1364.1000
3009	23001.9990	7060.2227	1365.0000
3010	23001.4275	6972.1042	1370.0000
3011	23057.5648	7371.7938	1368.2000
3012	23120.3657	7282.7778	1365.3000
3013	23145.2130	7247.5981	1365.9000
3014	23169.2130	7213.5907	1366.5000
3015	23197.6106	7173.3014	1367.3000
3016	22730.5995	7317.7161	1364.6000
3017	22693.4492	7284.8408	1365.1000
3018	22692.5588	7147.2313	1368.5000
3019	22692.0059	7062.2331	1367.4000
3020	23348.5871	6735.2169	1366.2000
3021	23302.2829	6726.5513	1366.9000
3022	23299.3164	6718.5103	1367.5000
3023	23197.1479	6708.8787	1368.4000
3024	23139.1173	6673.9142	1368.4000
3025	23088.2783	6659.7937	1367.9000
3026	23046.3498	6648.1337	1367.5000
3027	22989.2414	6635.0333	1367.0000
3028	22998.6740	6547.5378	1368.4000
3029	23030.5298	6524.4337	1368.8000
3030	23061.0844	6502.3233	1369.2000
3031	23132.3632	6450.5767	1370.1000
3032	23178.2982	6417.2613	1369.6000
3033	23210.6710	6393.7822	1369.2000
3034	23192.4346	6326.9917	1369.9000
3035	23171.9973	6251.9285	1370.7000
3036	23167.4467	6235.2369	1370.9000
3037	23133.9595	6112.6174	1372.0000
3038	23123.4363	6074.0264	1372.6000

Points	Northing	Easting	Desc.
2001	22841.6490	7333.4217	0+39.0
2002	22840.5401	7204.9416	1+66.0
2003	22855.4949	7203.7782	15' o/s
2004	22825.5853	7206.1049	15' o/s
2005	23008.7778	7334.4832	1+67.1
2006	23089.6531	7334.9968	2+48.0
2007	23207.1171	7163.5414	4+54.3
2008	23220.3024	7170.6933	15' o/s
2009	23193.9319	7156.3695	15' o/s
2010	23238.6492	7136.8909	15' o/s
2011	23212.2787	7122.5872	15' o/s
2012	23225.4640	7129.7390	4+95.8
2013	23251.6791	7095.0893	5+37.8
2014	23007.5501	7145.1894	1+89.3
2015	23216.1021	7146.9872	norm
2016	23378.8731	6738.4353	0+00
2017	23186.5321	6695.8643	1+95.5
2018	23189.9513	6681.0591	15' o/s
2019	23183.1129	6710.2694	15' o/s
2020	23152.5969	6672.3047	15' o/s
2021	23145.7586	6701.5150	15' o/s
2022	23167.7432	6691.2606	norm
2023	23004.2843	6641.6254	3+87.2
2024	23003.6905	6550.0761	4+78.8
2025	23017.0748	6556.8481	15' o/s
2026	22990.3063	6543.3040	15' o/s
2027	23211.8934	6398.0723	7+36.0
2028	23373.8367	6427.4204	9+00.4
2029	23427.8818	6425.8238	norm
2030	23452.0501	6422.9305	15' o/s
2031	23440.8851	6401.6693	15' o/s
2032	23441.4676	6412.2999	9+71.0
2033	22640.2803	6975.3648	end sec
2034	22640.2751	6875.3648	end sec

Points	Northing	Easting	Desc.
1001	22673.9191	7357.3569	Iron
1002	22671.3898	6967.3648	Iron
1003	22670.8450	6883.3666	Iron
1004	22666.4206	6201.1526	Iron
1005	22906.6194	6206.6462	Iron
1006	23236.2334	5967.5863	Iron
1007	23453.4027	5953.4700	Iron
1008	23542.7080	6281.0396	Iron
1009	24004.8775	6308.9153	Iron
1010	24215.2716	6464.0874	Iron
1011	24628.7340	6456.0111	Iron
1012	24646.9838	6648.7501	Iron
1013	25246.2071	6643.6515	Iron
1014	25247.7204	6918.9693	Iron
1015	25248.1268	6992.9005	Iron
1016	25250.2920	7385.7201	Iron
1017	23313.2058	7373.4174	Iron
1018	23249.2063	7373.0109	Iron
1019	22807.3870	6966.4828	Iron
1020	22863.3857	6966.1067	Iron
1021	22866.4323	7127.4352	Iron
1022	22808.4335	7127.8514	Iron
1023	22864.8410	6882.1084	Iron
1024	22806.8422	6882.4646	Iron
1025	22862.4601	6515.0013	Iron
1026	22804.4613	6515.3774	Iron
1027	22891.7736	6457.0659	Iron
1028	22857.7211	6410.1146	Iron
1029	22942.5604	6383.9680	Iron
1030	22958.5079	6337.0167	Iron
1031	22942.8393	6681.6026	Iron
1032	22943.3841	6965.6008	Iron
1033	23013.0175	6891.1476	Iron
1034	23013.4326	6955.1463	Iron
1035	23093.9908	6909.5679	Iron
1036	23145.6824	6947.3034	Iron
1037	23154.6558	6935.0113	Iron
1038	23102.9641	6897.2758	Iron
1039	23132.5738	6772.7998	Iron
1040	23195.9048	6788.5703	Iron
1041	23281.2209	6510.4615	Iron
1042	23306.8002	6569.1275	Iron
1043	23377.7513	6520.8837	Iron
1044	23332.5992	6475.5284	Iron
1045	23429.3526	6469.5159	Iron
1046	23384.2005	6424.1586	Iron
1047	23407.5410	6328.9145	Iron
1048	23345.7946	6345.7484	Iron
1049	23367.1577	6180.7896	Iron
1050	23305.4113	6197.6236	Iron
1051	23359.1483	6452.3984	Iron
1052	23555.1570	6516.2738	Iron
1053	23876.7344	6472.2428	Iron
1054	23872.7431	6536.1182	Iron
1055	23939.3831	6516.6544	Iron
1056	23961.5649	6568.2783	Iron
1057	24010.4798	6604.1214	Iron
1058	24048.3080	6552.4975	Iron
1059	24143.1357	6518.1034	Iron
1060	24079.1489	6736.3533	Iron
1061	24082.4304	6904.3469	Iron
1062	24146.4182	6903.0970	Iron
1063	24185.4167	7007.3908	Iron
1064	24136.3103	7048.4242	Iron
1065	24111.6886	7069.0198	Iron
1066	24152.7120	7118.1252	Iron
1067	23938.0974	7131.3812	Iron
1068	23937.6910	7195.3799	Iron
1069	23315.2719	7191.4268	Iron
1070	23251.2783	7190.5071	Iron
1071	23263.3711	7127.0959	Iron
1072	23195.9104	7062.9179	Iron
1073	23132.0115	7066.5139	Iron
1074	24139.1698	6843.9698	Iron
1075	24344.9310	6874.0580	Iron
1076	24383.6725	6925.0884	Iron
1077	24377.9271	7008.6552	Iron
1078	24422.4598	6971.4596	Iron
1079	24452.4477	7053.4786	Iron
1080	24394.4486	7053.7974	Iron
1081	24394.9109	7137.8982	Iron
1082	24452.9100	7137.5794	Iron
1083	24492.2838	6884.0749	Iron
1084	24503.8630	6919.9741	Iron
1085	24448.9509	6825.0385	Iron
1086	24443.3211	6690.4077	Iron
1087	24501.3100	6689.2750	Iron
1088	24723.5099	6882.1075	Iron
1089	24781.5080	6881.6140	Iron
1090	24782.9534	7144.5791	Iron
1091	24724.9543	7144.8979	Iron
1092	25006.5925	6815.6995	Iron
1093	25002.1370	6878.6942	Iron
1094	25125.9071	6847.5502	Iron
1095	25084.1463	6897.6492	Iron
1096	25134.3529	6928.6908	Iron
1097	25112.1589	6999.1187	Iron
1098	25054.1598	6999.4375	Iron
1099	25112.9430	7141.7713	Iron
1100	25054.9439	7142.0901	Iron
1101	25129.2951	6935.3175	Iron
1102	25079.2606	6905.9823	Iron

Baughman Blackstone Addition - Phase I
COORDINATE SHEET
 STREET IMPROVEMENTS

Blackstone/Str Coord.dwg

PROJECT NUMBER 472-84397	DESIGN JAK	DRAWN JAK/TMS
REVISIONS:	APPROVED NBW	DATE 8/22/07
SCALE Noted		SHEET 35 OF 45