

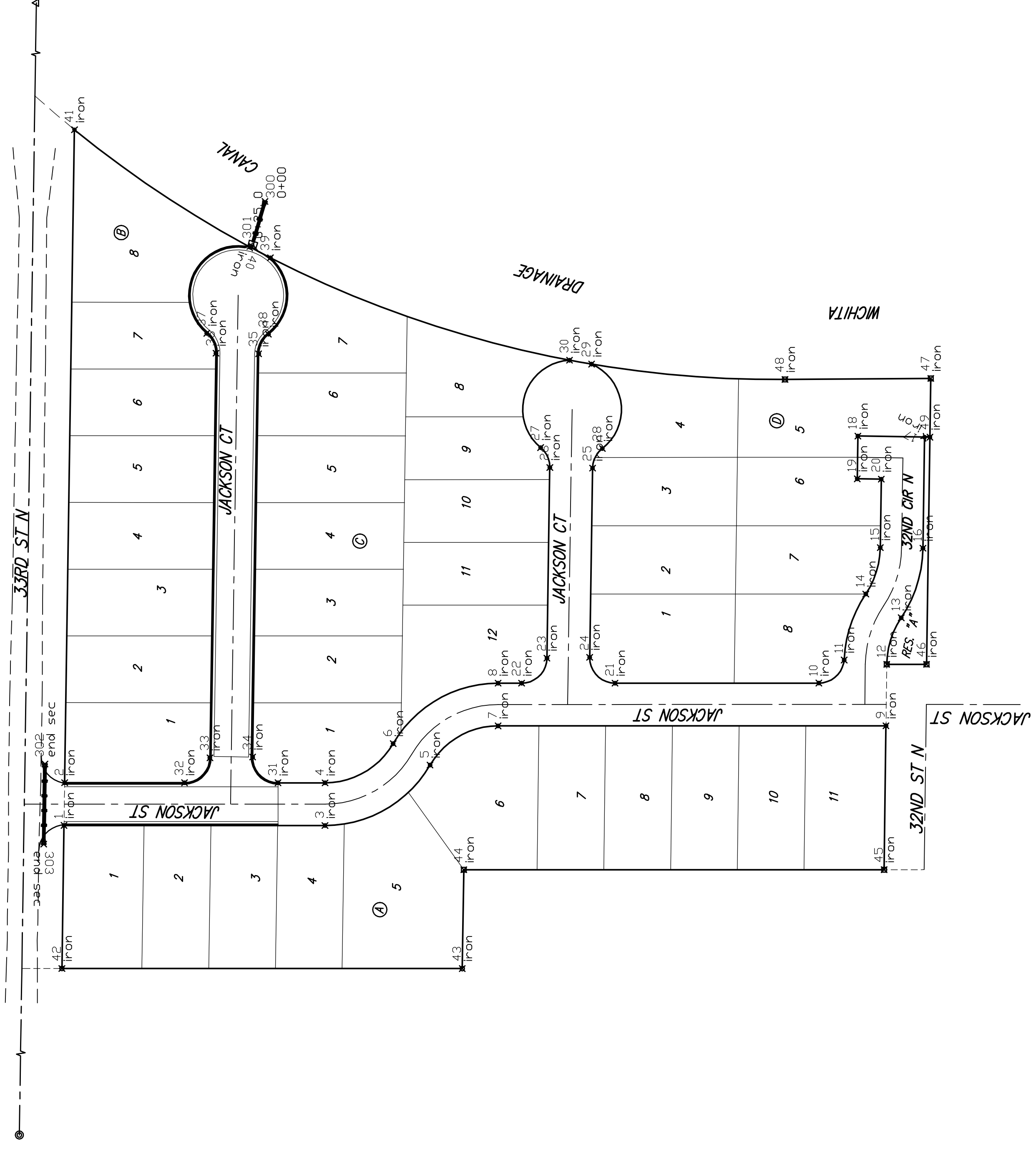

Scale: 1" = 60'



SMS

PT. #	NORTHING	EASTING	DESC
300	9806.49	5787.81	0+00
301	9824.08	5757.53	0+35.0
302	9979.47	5369.08	end sec
303	9980.37	5309.09	end sec

IRONS

PT. #	NORTHING	EASTING	DESC
1	9965.17	5323.08	iron
2	9964.69	5355.08	iron
3	9769.65	5323.02	iron
4	9769.64	5355.02	iron
5	9690.94	5368.31	iron
6	9718.61	5384.38	iron
7	9639.95	5397.67	iron
8	9639.96	5429.67	iron
9	9349.35	5397.77	iron
10	9399.64	5429.75	iron
11	9380.67	5447.00	iron
12	9348.78	5443.77	iron
13	9337.92	5478.64	iron
14	9364.49	5496.48	iron
15	9353.63	5531.23	iron
16	9321.64	5530.76	iron
17	9320.43	5613.95	iron
18	9370.42	5614.76	iron
19	9370.89	5582.76	iron
20	9352.89	5582.50	iron
21	9552.33	5429.70	iron
22	9622.34	5429.67	iron
23	9603.34	5448.39	iron
24	9571.33	5448.98	iron
25	9569.20	5590.75	iron
26	9601.20	5591.23	iron
27	9608.10	5606.17	iron
28	9561.86	5605.48	iron
29	9569.97	5668.71	iron
30	9586.44	5671.66	iron
31	9804.90	5355.03	iron
32	9874.90	5355.05	iron
33	9855.90	5373.77	iron
34	9823.89	5374.32	iron
35	9819.35	5676.41	iron
36	9851.35	5676.89	iron
37	9858.25	5691.83	iron
38	9812.01	5691.14	iron
39	9810.55	5748.40	iron
40	9825.36	5756.17	iron
41	9957.35	5844.29	iron
42	9966.78	5215.95	iron
43	9666.80	5215.86	iron
44	9665.67	5289.83	iron
45	9350.70	5289.94	iron
46	9318.90	5443.74	iron
47	9315.79	5657.98	iron
48	9425.00	5657.21	iron
49	9316.43	5613.98	iron

SAVINA 5TH ADD. - PH. I

Baughman
COORDINATE SHEET
STREET IMPROVEMENTS

BRUCE CAMPBELL, P.E., M.S., L.S. 6741, 115626271, 115626271
ENGINEERING | SURVEYING | PLANNING | LANDSCAPE ARCHITECTURE

PROJECT NUMBER: 181FF (07/17)

DESIGN: ATD
DRAWN: TMS
APPROVED: DATE: 09/07

REVISIONS:

SCALE: Noted
SHEET: 15 OF 18

07405E802
Savina5th STRRecords