

GARY DUNN ADDITION TO WICHITA, KANSAS

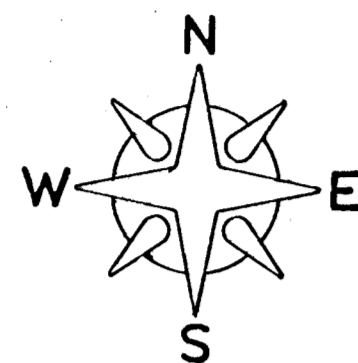

Scale 1"=50'
o = Iron

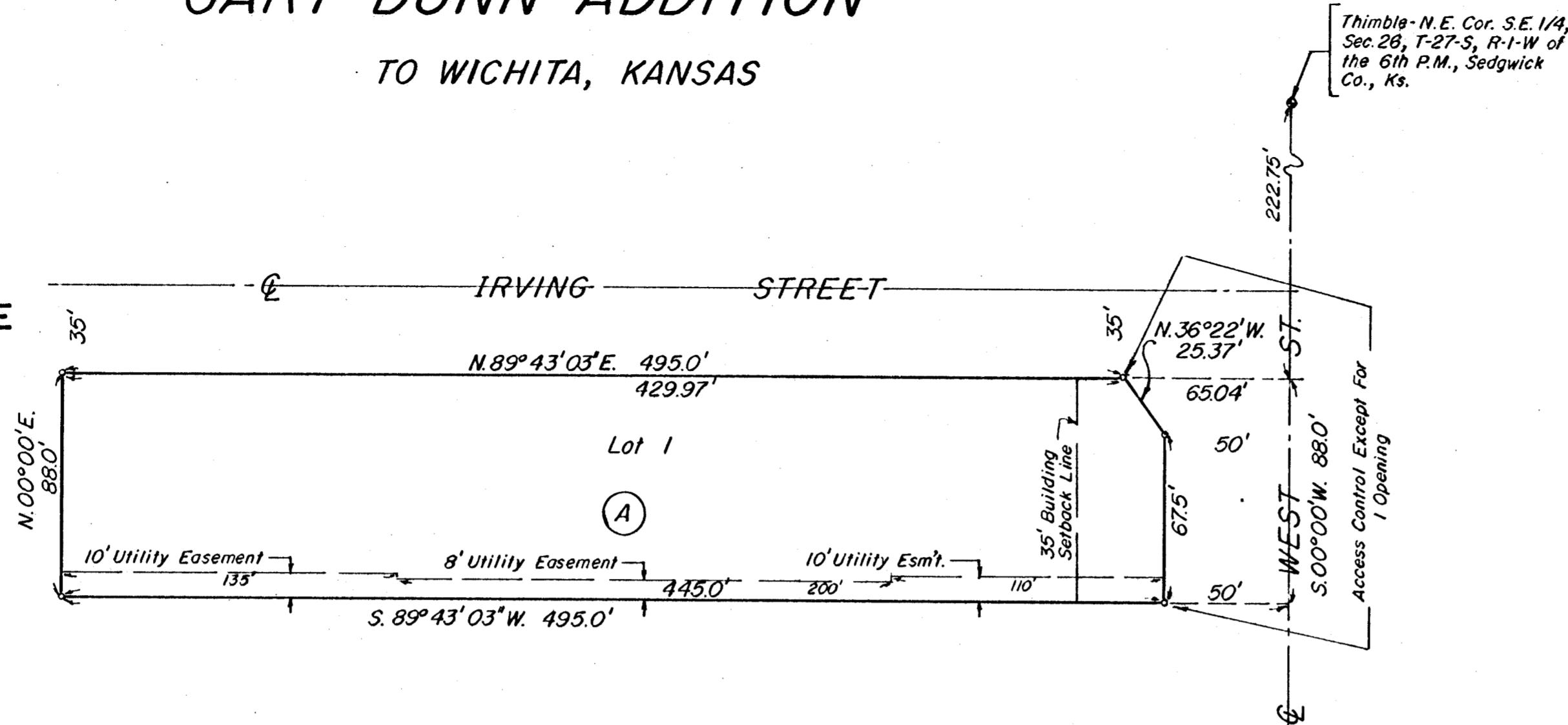

STATE OF KANSAS, COUNTY OF SEDGWICK, SS:

I, Don C. Moehring II, a Civil Engineer in said State and County, do hereby certify that I have surveyed and platted "GARY DUNN ADDITION" to Wichita, Sedgwick County, Kansas, into a Lot, Block and a Street, the same being accurately set forth on the accompanying plat and described as follows: A tract beginning 13-1/2 rods South of the Northeast Corner of the Southeast Quarter (SE/4) of Section 26, Township 27 South, Range 1 West of the 6th P.M., Sedgwick County, Kansas; thence South 88.0 feet; thence West 30 rods; thence North 88.0 feet; thence East 30 rods to the place of beginning.



Don C. Moehring II
Don C. Moehring II Consulting Engineer

Know all men by these presents that we the undersigned, property owners of the land as above set forth in the Civil Engineer's Certificate, have caused the same to be surveyed and platted into a Lot, Block and a Street, and to be known as "GARY DUNN ADDITION" to Wichita, Sedgwick County, Kansas. Easements for the construction and maintenance of public utilities, as indicated on the accompanying plat, are hereby granted. The street is hereby dedicated to and for the use of the public. All abutter's rights of access to and from West Street, over and across the East line of Lot 1, are hereby granted to the City of Wichita, provided however that Lot 1 shall have access to West Street at one location as determined by the City Engineer.

Gary W. Dunn
Gary W. Dunn

Diane E. Dunn
Diane E. Dunn

STATE OF KANSAS, COUNTY OF SEDGWICK, SS:

Be it remembered that on 15th day of June, 1984, before me, a Notary Public in and for said State and County, came Gary W. Dunn and Diane E. Dunn, to me personally known to be the same persons who executed the foregoing instrument of writing and duly acknowledged the execution of the same. In testimony whereof, I have hereunto set my hand and affixed my notarial seal the day and year above written.

Candie M. Blurton
Candie M. Blurton, Notary Public

My Commission Expires Sept. 13th 1987

We the undersigned, mortgagee on part of the above described property do hereby consent to the plat of "GARY DUNN ADDITION".

SOUTHWEST NATIONAL BANK

Jonathan V. Madsen
Jonathan V. Madsen, Vice President

STATE OF KANSAS, COUNTY OF SEDGWICK

Be it remembered that on the 15th day of June, 1984, before me, a Notary Public in and for said State and County came Southwest National Bank by Jonathan V. Madsen, Vice President, to me personally known to be the same person who executed the foregoing instrument of writing and duly acknowledged the execution of same for and on behalf and as the act and deed of said Bank. In testimony whereof I have hereunto set my hand and affixed my notarial seal the day and year above written.

Cheryl K. Henderson
Cheryl K. Henderson, Notary Public

My Commission Expires Jan. 20, 1988

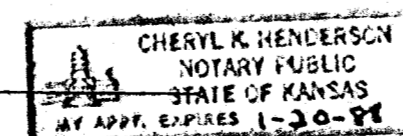

We the undersigned, mortgagee on part of the above described property do hereby consent to the plat of "GARY DUNN ADDITION".

Lynn E. Dunn
Lynn E. Dunn
Sharon R. Dunn
Sharon R. Dunn

STATE OF KANSAS, COUNTY OF SEDGWICK

Be it remembered that on the 15th day of June, 1984, before me, a Notary Public in and for said State and County came Lynn E. Dunn and Sharon R. Dunn, to me personally known to be the same persons who executed the foregoing instrument of writing and duly acknowledged the execution of the same. In testimony whereof, I have hereunto set my hand and affixed my notarial seal the day and year above written.

Candie M. Blurton
Candie M. Blurton, Notary Public

My Commission Expires Sept. 13th 1987

This plat of "GARY DUNN ADDITION" has been submitted to and approved by the Wichita-Sedgwick County Metropolitan Area Planning Commission.

Dated this 14th day of June, 1984.

WICHITA-SEDGWICK COUNTY METROPOLITAN AREA PLANNING COMMISSION

Robert K. Chisholm, Chairman

Robert A. Lakin, Secretary

This plat has been approved and all dedications shown herein, if any, accepted by the City Commission of the City of Wichita, Kansas this 26th day of JUNE, 1984.

Robert G. Knight

Donald C. Gistic, City Clerk

This plat has been approved and all dedications shown herein, if any, accepted by the Board of Commissioners of Sedgwick County, Kansas, this 14th day of June, 1984.

Jack Spratt, Chairman

Donald E. Gragg, Commissioner

Tom Scott, Commissioner

Attest: Dorothy K. White, County Clerk

STATE OF KANSAS, COUNTY OF SEDGWICK, SS:

This is to certify that this instrument was filed for record in the Register of Deeds Office at _____ on the _____ day of _____, 1984.

Bette F. McCart, Register of Deeds

Pat Kettler, Deputy

Entered on transfer record this _____ day of _____, 1984.

Dorothy K. White, County Clerk

Lynn Dunn Addition