

CHELSEA NORTH

WICHITA, KANSAS

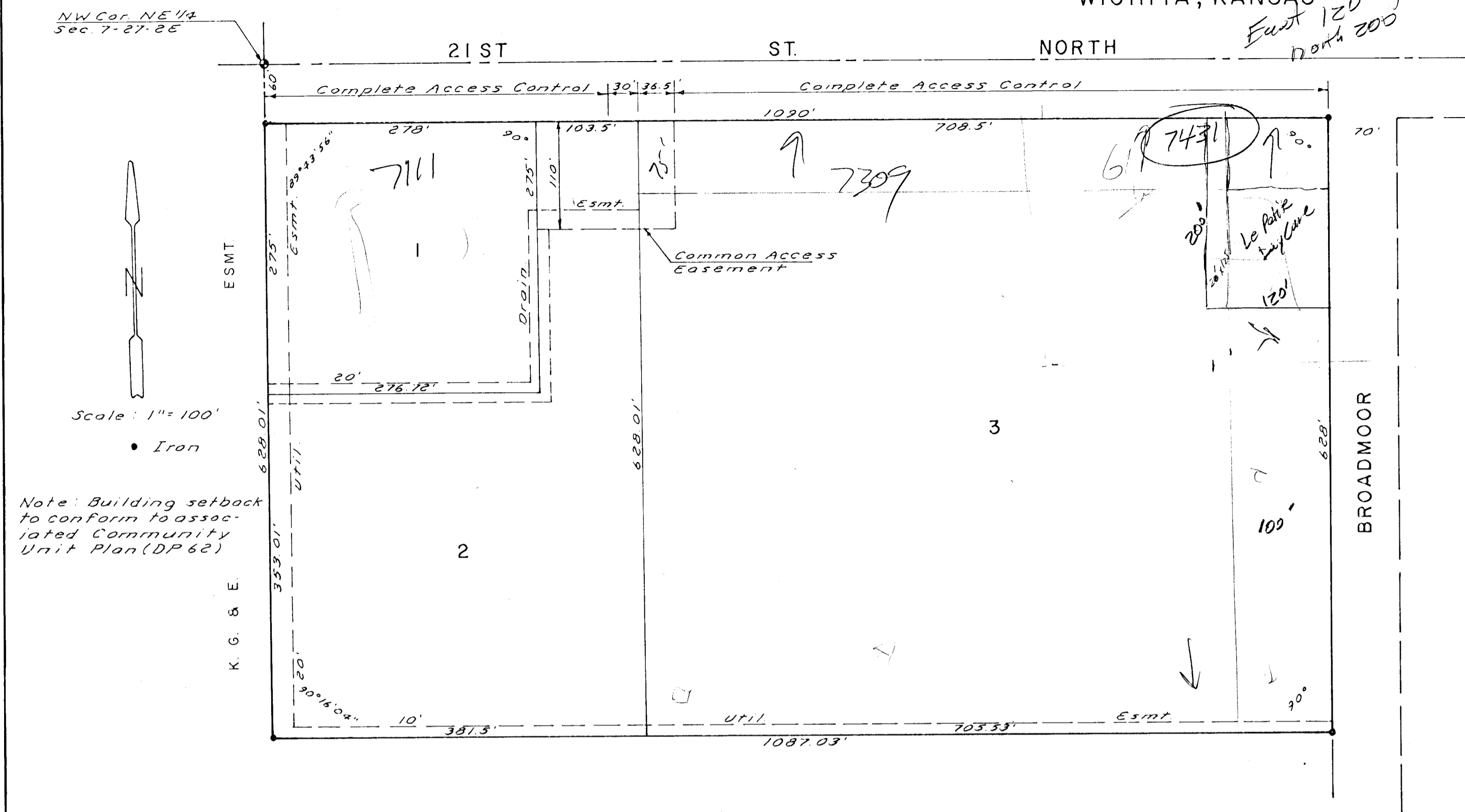

This plat of "CHELSEA NORTH", Wichita, Kansas, has been submitted to and approved by the Wichita-Sedgwick County Metropolitan Area Planning Commission, Wichita, Kansas. Dated this _____ day of _____, 1980.

Wichita-Sedgwick County Metropolitan Area Planning Commission
 _____ Chairman
 _____ Secretary

This plat approved and all dedications shown hereon accepted by the Board of City Commissioners, Wichita, Kansas, this _____ day of _____, 1980.

_____ Mayor
 _____ City Clerk

This plat approved and all dedications shown hereon accepted by the Board of County Commissioners, Sedgwick County, Kansas, this _____ day of _____, 1980.

_____ Chairman
 _____ Commissioner
 _____ Commissioner
 _____ County Clerk

Entered on transfer record this _____ day of _____, 1980.

_____ County Clerk

State of Kansas } S.S.
 Sedgwick County } S.S. We, Baughman Company, P.A., Surveyors in aforesaid county and state, do hereby certify that we have surveyed and platted "CHELSEA NORTH", Wichita, Kansas, and that the accompanying plat is a true and correct exhibit of the property surveyed, described as a replat of Lot 5, Block 2 of E. E. Jabes Addition to Wichita, Sedgwick County, Kansas, located in the NE 1/4 of Section 7, T.27S, R.2E.

Date _____ Baughman Company, P.A.
 _____ Surveyor
 John E. Lundblade

State of Kansas } S.S.
 Sedgwick County } S.S. The foregoing instrument was acknowledged before me this _____ day of _____, 1980, by Paul H. Davis and Carol Davis, his wife, Thomas H. Hays and Charlotte Hays, his wife, Robert W. Bingaman and Judy Bingaman, his wife, and Alfred A. Caro and Louise A. Caro, his wife. In testimony whereof, I have hereunto set my hand and affixed my notarial seal the day and year above written.

_____ Notary Public
 My Commission Expires _____

State of _____ } S.S.
 _____ County } S.S. The foregoing instrument was acknowledged before me this _____ day of _____, 1980, by Josiah Smith and Leah Smith, his wife, and Daniel Busby and Claudette Busby, his wife. In testimony whereof, I have hereunto set my hand and affixed my notarial seal the day and year above written.

_____ Notary Public
 My Commission Expires _____

State of Kansas } S.S. This is to certify that this plat has been filed for record in the Office of the Register of Deeds this _____ day of _____, 1980, at _____ o'clock _____ M., and is duly recorded.

_____ Register of Deeds
 _____ Deputy

_____ Paul H. Davis	_____ Carol Davis
_____ Thomas H. Hays	_____ Charlotte Hays
_____ Robert W. Bingaman	_____ Judy Bingaman
_____ Josiah Smith	_____ Leah Smith
_____ Daniel Busby	_____ Claudette
_____ Alfred A. Caro	_____ Louise A. Caro