

REVISED COPY

FIFTH ADDITION TO CHERRY CREEK HILLS

WICHITA, KANSAS

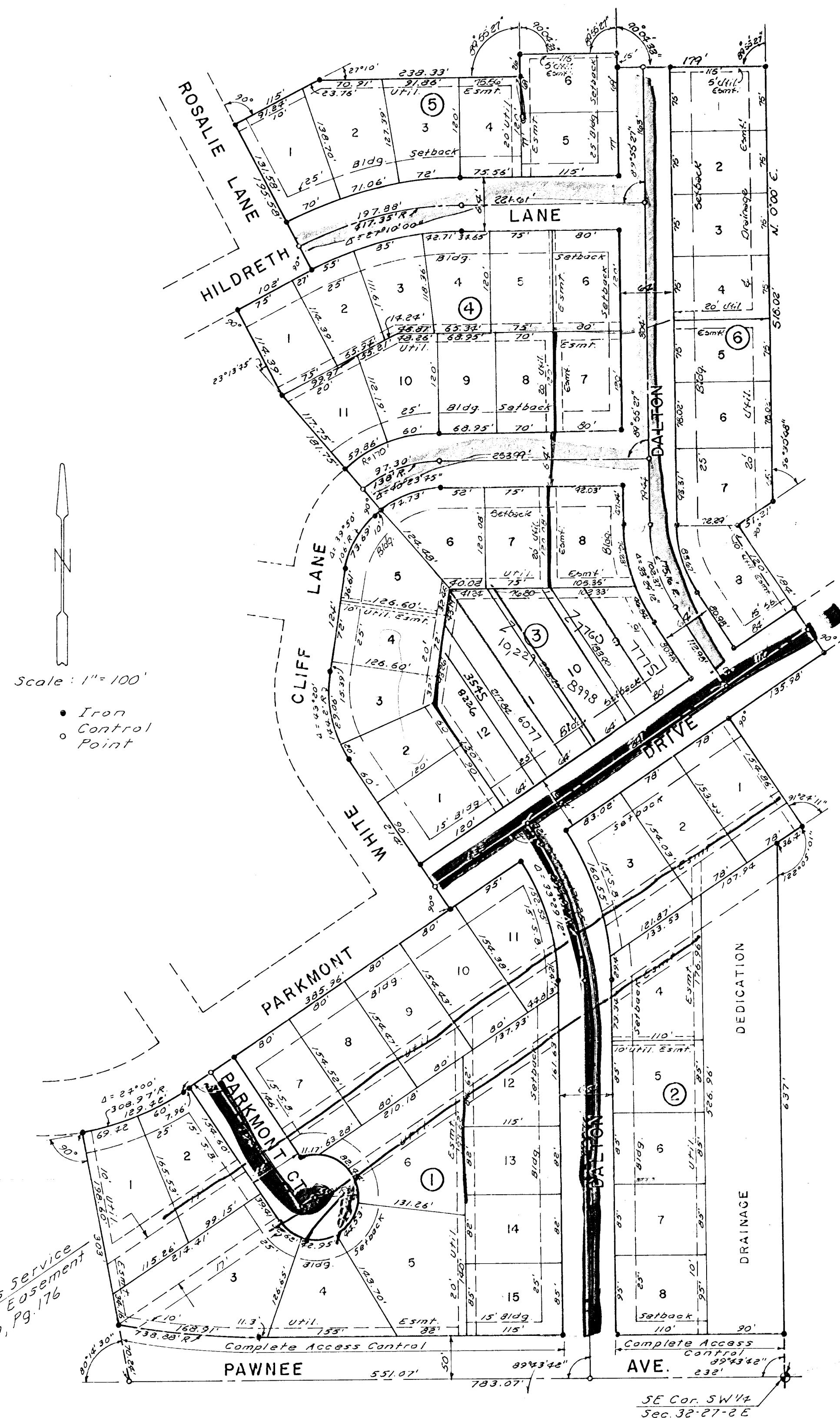

State of Kansas } S.S. We, Baughman Company, P.A.,
 Sedgwick County } Surveyors in aforesaid county and state, do
 hereby certify that we have surveyed and
 platted "FIFTH ADDITION TO CHERRY CREEK
 HILLS", Wichita, Kansas, and that the accom-
 panying plat is a true and correct exhibit of
 the property surveyed, described as beginning at
 the SE corner of the SW 1/4 of Section 32, T27S,
 R2E of the 6th P.M., Wichita, Kansas; thence
 northerly, along the east line of said SW 1/4,
 637 feet; thence northeasterly, with a deflec-
 tion angle to the right of 57°54'59", 36.40 feet;
 thence northwesterly, with a deflection angle
 to the left of 91°24'11", 154.86 feet; thence north-
 easterly, with a deflection angle to the right of
 90°, 135.98 feet; thence northwesterly, with
 a deflection angle to the left of 90°, 184 feet;
 thence northeasterly, with a deflection angle
 to the right of 90°, 51.21 feet to the east line
 of said SW 1/4; thence northerly, along said east
 line, 518.02 feet; thence westerly, with a def-
 lection angle to the left of 89°55'27", 179 feet;
 thence northerly, with a deflection angle to the
 right of 89°55'27", 15 feet; thence westerly,
 with a deflection angle to the left of 89°55'27", 115
 feet; thence southerly, with a deflection angle
 to the left of 90°04'33", 26 feet; thence westerly,
 with a deflection angle to the right of 90°04'33",
 238.33 feet; thence southwesterly, with a def-
 lection angle to the left of 27°10", 115 feet to
 the east line of Rosalie Lane; thence south-
 easterly, along said east and east line extend-
 ed, 195.58 feet to the south line of Hildreth
 Lane; thence southwesterly, along said south
 line, 102 feet; thence southeasterly, with a
 deflection angle to the left of 90°, 114.39 feet
 thence southeasterly, with a deflection angle
 to the left of 23°13'45", 181.75 feet to the east
 line of White Cliff Lane; thence southerly,
 along said east line and east line extended,
 to the south line of Parkmont Lane; thence
 southwesterly, along said south line, 385.96
 feet to the P.C. of a curve to the right with
 a radius of 308.27 feet and a central angle
 of 24°00'; thence southwesterly, along said
 curve, 129.42 feet to the P.T. of said curve;
 thence southeasterly, with a deflection angle
 to the left of 90° from the tangent of said
 curve, 303 feet to the south line of said SW
 1/4; thence easterly, along said south line,
 783.07 feet to the point of beginning, except
 that part taken for Pawnee.

Date _____ Baughman Company, P.A.

 John E. Lundblade Surveyor

Know all men by these presents that we,
 the undersigned, have caused the land des-
 cribed in the surveyors certificate to be
 platted into lots, blocks, streets and a drain-
 age dedication to be known as "FIFTH
 ADDITION TO CHERRY CREEK HILLS", Wichita,
 Kansas. The drainage dedication is hereby
 dedicated for drainage purposes. The easements
 are hereby granted as indicated for the con-
 struction and maintenance of all public
 utilities. The streets are hereby dedicated
 to and for the use of the public. All abutters
 rights of access to Pawnee Ave. over and across
 the south line of Blocks 1 and 2 are hereby
 granted to the City of Wichita, Kansas.

Rosalie Kreitzer and David W. Goldschmidt, Co-
 Executors of the Estate of William Levitt,
 Deceased.
 _____ Co-Executor
 _____ Co-Executor

This plat of FIFTH ADDITION TO CHERRY
 CREEK HILLS, Wichita, Kansas, has been submitted
 to and approved by the Wichita-Sedgwick County
 Metropolitan Area Planning Commission, Wichita,
 Kansas. Dated this _____ day of _____, 1980.

Wichita-Sedgwick County Metropolitan Area
 Planning Commission
 _____ Chairman
 _____ Secretary

This plat approved and all dedications
 shown hereon accepted by the Board of City
 Commissioners, Wichita, Kansas, this _____ day
 of _____, 1980.

_____ Mayor
 _____ City Clerk

This plat approved and all dedications
 shown hereon accepted by the Board of County
 Commissioners, Sedgwick County, Kansas, this _____ day
 of _____, 1980.

_____ Chairman
 _____ Commissioner
 _____ Commissioner
 _____ County Clerk

Entered on transfer record this _____
 day of _____, 1980.

_____ County Clerk

State of Kansas } S.S. This is to certify that this
 Sedgwick County } plat has been filed for record in the Office of
 the Register of Deeds this _____ day of _____
 1980, at _____ o'clock _____ M., and is duly recorded.

_____ Register of Deeds
 _____ Deputy

State of Kansas } S.S. The foregoing instrument
 Sedgwick County } was acknowledged before me this _____ day of
 _____, 1980, by Rosalie Kreitzer and David
 W. Goldschmidt, Co-Executors of the Estate of
 William Levitt, deceased. In testimony whereof,
 I have hereunto set my hand and affixed my
 notarial seal the day and year above written.

_____ Notary Public
 My Commission Expires _____