

REVISED COPY

FIFTH ADDITION TO CHERRY CREEK HILLS

WICHITA, KANSAS

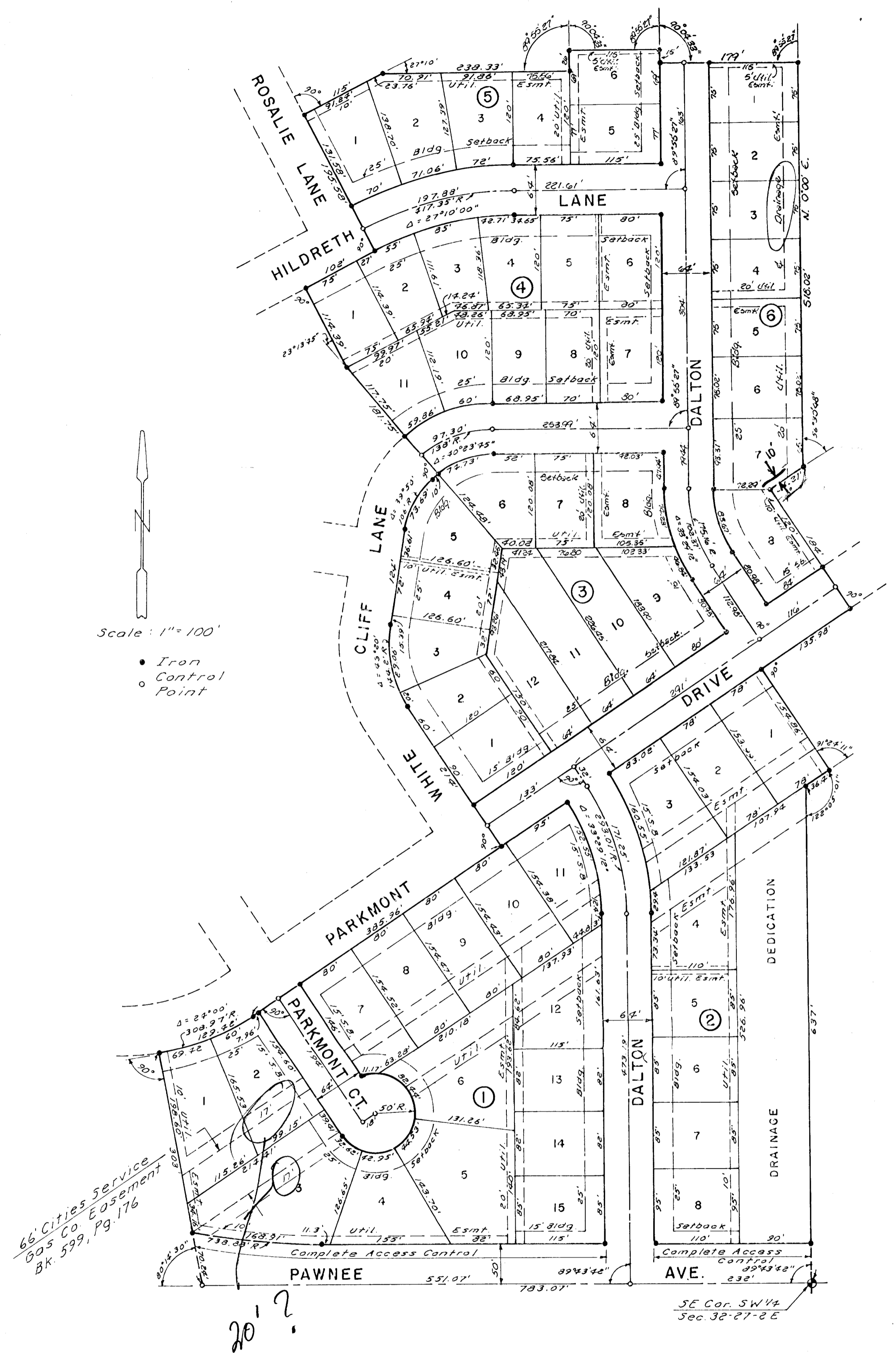

State of Kansas 3 S.S. We, Baughman Company, P.A., Surveyors in aforesaid county and state, do hereby certify that we have surveyed and platted "FIFTH ADDITION TO CHERRY CREEK HILLS", Wichita, Kansas, and that the accompanying plat is a true and correct exhibit of the property surveyed, described as beginning at the SE corner of the SW 1/4 of Section 32, T27S, R2E of the 6th P.M., Wichita, Kansas; thence northerly, along the east line of said SW 1/4, 637 feet; thence northeasterly, with a deflection angle to the right of 57°54'59", 36.40 feet; thence northwesterly, with a deflection angle to the left of 91°24'11", 154.86 feet; thence northeasterly, with a deflection angle to the right of 90°, 135.98 feet; thence northwesterly, with a deflection angle to the left of 90°, 184 feet; thence northeasterly, with a deflection angle to the right of 90°, 51.21 feet to the east line of said SW 1/4; thence northerly, along said east line, 518.02 feet; thence westerly, with a deflection angle to the left of 89°55'27", 179 feet; thence northerly, with a deflection angle to the right of 89°55'27", 15 feet; thence westerly, with a deflection angle to the left of 89°55'27", 115 feet; thence southerly, with a deflection angle to the left of 90°04'33", 26 feet; thence westerly, with a deflection angle to the right of 90°04'33", 238.33 feet; thence southwesterly, with a deflection angle to the left of 27°10', 115 feet to the east line of Rosalie Lane; thence southeasterly, along said east and east line extended, 195.58 feet to the south line of Hildreth Lane; thence southwesterly, along said south line, 102 feet; thence southeasterly, with a deflection angle to the left of 90°, 119.39 feet thence southeasterly, with a deflection angle to the left of 23°13'45", 181.75 feet to the east line of White Cliff Lane; thence southerly, along said east line and east line extended, to the south line of Parkmont Lane; thence southwesterly, along said south line, 385.96 feet to the P.C. of a curve to the right with a radius of 308.97 feet and a central angle of 24°00'; thence southwesterly, along said curve, 129.42 feet to the R.T. of said curve; thence southeasterly, with a deflection angle to the left of 90° from the tangent of said curve, 303 feet to the south line of said SW 1/4; thence easterly, along said south line, 783.07 feet to the point of beginning, except that part taken for Pawnee.

Date _____ Baughman Company, P.A.
 _____ Surveyor
 John E. Lundblad

Know all men by these presents that we, the undersigned, have caused the land described in the surveyors certificate to be platted into lots, blocks, streets and a drainage dedication to be known as "FIFTH ADDITION TO CHERRY CREEK HILLS", Wichita, Kansas. The drainage dedication is hereby dedicated for drainage purposes. The easements are hereby granted as indicated for the construction and maintenance of all public utilities. The streets are hereby dedicated to and for the use of the public. All abutters rights of access to Pawnee Ave. over and across the south line of Blocks 1 and 2 are hereby granted to the City of Wichita, Kansas.

Rosalie Kreitzer and David W. Goldschmidt, Co-Executors of the Estate of William Levitt, Deceased
 _____ Co-Executor
 Rosalie Kreitzer
 _____ Co-Executor
 David W. Goldschmidt

This plat of FIFTH ADDITION TO CHERRY CREEK HILLS, Wichita, Kansas, has been submitted to and approved by the Wichita-Sedgwick County Metropolitan Area Planning Commission, Wichita, Kansas. Dated this _____ day of _____, 1980.

Wichita-Sedgwick County Metropolitan Area Planning Commission
 _____ Chairman
 William J. Guebel
 _____ Secretary
 Robert A. Lavin

This plat approved and all dedications shown hereon accepted by the Board of City Commissioners, Wichita, Kansas, this _____ day of _____, 1980.

_____ Mayor
 Robert G. Knight
 _____ City Clerk
 Donald C. Gisick

This plat approved and all dedications shown hereon accepted by the Board of County Commissioners, Sedgwick County, Kansas, this _____ day of _____, 1980.

_____ Chairman
 Everett Patrick
 _____ Commissioner
 Tom Scott
 _____ Commissioner
 Donald E. Grogg
 _____ County Clerk
 Dorothy R. White

Entered on transfer record this _____ day of _____, 1980.

_____ County Clerk
 Dorothy R. White

State of Kansas 3 S.S. This is to certify that this Sedgwick County 3 S.S. This is to certify that this plat has been filed for record in the Office of the Register of Deeds this _____ day of _____, 1980, at _____ o'clock _____ M., and is duly recorded.

_____ Register of Deeds
 Darle K. McCort
 _____ Deputy
 Pat Keffler

State of Kansas 3 S.S. The foregoing instrument was acknowledged before me this _____ day of _____, 1980, by Rosalie Kreitzer and David W. Goldschmidt, Co-Executors of the Estate of William Levitt, deceased. In testimony whereof, I have hereunto set my hand and affixed my notarial seal the day and year above written.

_____ Notary Public
 Mark H. [Signature]
 My Commission Expires 5/12/80