

CHELSEA BROOKE ADDITION

WICHITA, SEDGWICK COUNTY, KANSAS

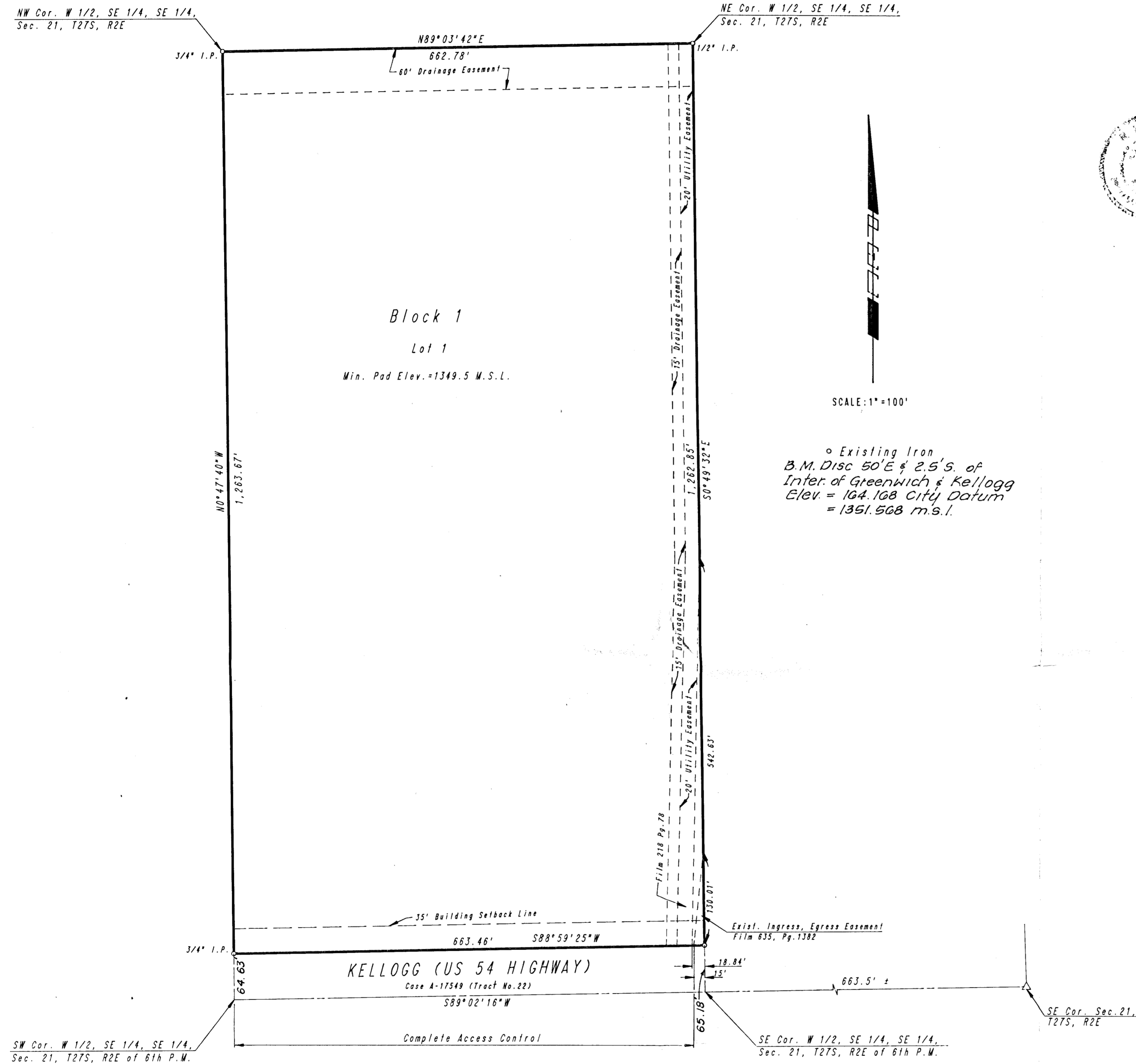

STATE OF KANSAS
 COUNTY OF SEDGWICK

I, R.W. LINN, A PROFESSIONAL ENGINEER IN AFORESAID STATE AND COUNTY, DO HEREBY CERTIFY THAT ON THIS 16th DAY OF September, 1985, I HAVE CAUSED TO BE SURVEYED AND PLATTED CHELSEA BROOKE ADDITION, WICHITA, SEDGWICK COUNTY, KANSAS, INTO A LOT AND A BLOCK, THE SAME DESCRIBED AS THE W 1/2, SE 1/4, SE 1/4, OF SECTION 21 TOWNSHIP 27 SOUTH, RANGE 2 EAST OF 6TH P.M., EXCEPT THAT PART CONDEMNED FOR U.S. 54 HIGHWAY IN CASE A-17549 (TRACT NO. 22), INCLUDED IN THE ABOVE TRACT ARE ALL OF LOT 1, AND THAT PART OF LOT 2 LYING WEST OF THE EAST LINE OF SAID W 1/2, SE 1/4, SE 1/4 OF DAVID'S EAST 1ST ADDITION TO WICHITA, SEDGWICK COUNTY, KANSAS, BEING REPLATTED BY THIS INSTRUMENT.



R.W. Linn
 R.W. LINN, P.E. P.E. No. 3684

WE, THE FOURTH NATIONAL BANK AND TRUST COMPANY IN WICHITA, KANSAS, MORTGAGE HOLDER ON THE ABOVE DESCRIBED TRACT, DO HEREBY CONSENT TO THE PLATTING OF CHELSEA BROOKE ADDITION, WICHITA, SEDGWICK COUNTY, KANSAS

W. Williams
 W. WILLIAMS, PRES.

STATE OF KANSAS
 COUNTY OF SEDGWICK

BE IT REMEMBERED THAT ON THIS _____ DAY OF _____, 1985, BEFORE ME, A NOTARY PUBLIC IN AFORESAID STATE AND COUNTY, CAME _____ OF THE FOURTH NATIONAL BANK AND TRUST COMPANY IN WICHITA, KANSAS, TO ME PERSONALLY KNOWN TO BE THE SAME PERSON(S) WHO EXECUTED THE FOREGOING INSTRUMENT OF WRITING AND DULY ACKNOWLEDGE THE EXECUTION OF SAME FOR AND ON BEHALF AND AS THE VOLUNTARY ACT AND DEED OF SAID TRUST COMPANY, IN TESTIMONY WHEREOF I HAVE HEREUNTO SET MY HAND AND AFFIXED MY NOTARIAL SEAL THE DAY AND YEAR ABOVE WRITTEN.

_____, NOTARY PUBLIC

MY COMMISSION EXPIRES: _____

THIS PLAT HAS BEEN SUBMITTED TO & APPROVED BY THE WICHITA-SEDGWICK COUNTY METROPOLITAN AREA PLANNING COMMISSION, WICHITA, KANSAS, DATED THIS _____ DAY OF _____, 1985.

OWNERS:

 JEFFREY S. GREENBERG C. LYNNE GREENBERG

THE CITY OF WICHITA, A MUNICIPAL CORPORATION:

 ROBERT C. BROWN MAYOR DONALD C. GISICK CITY CLERK

STATE OF KANSAS
 COUNTY OF SEDGWICK

BE IT REMEMBERED THAT ON THIS _____ DAY OF _____, 1985, BEFORE ME, A NOTARY PUBLIC IN AFORESAID STATE AND COUNTY, CAME ROBERT C. BROWN, MAYOR AND DONALD C. GISICK, CITY CLERK, OF THE CITY OF WICHITA, A MUNICIPAL CORPORATION, TO ME PERSONALLY KNOWN TO BE THE SAME PERSONS WHO EXECUTED THE FOREGOING INSTRUMENT OF WRITING AND DULY ACKNOWLEDGE THE EXECUTION OF SAME, FOR AND ON BEHALF AND AS THE VOLUNTARY ACT AND DEED OF SAID MUNICIPAL CORPORATION, IN TESTIMONY WHEREOF I HAVE HEREUNTO SET MY HAND AND AFFIXED MY NOTARIAL SEAL THE DAY AND YEAR ABOVE WRITTEN.

_____, NOTARY PUBLIC

MY COMMISSION EXPIRES: _____

STATE OF KANSAS
 COUNTY OF SEDGWICK

BE IT REMEMBERED THAT ON THIS _____ DAY OF _____, 1985, BEFORE ME, A NOTARY PUBLIC IN AFORESAID STATE AND COUNTY, CAME JEFFREY S. GREENBERG AND C. LYNNE GREENBERG, TO ME PERSONALLY KNOWN TO BE THE SAME PERSONS WHO EXECUTED THE FOREGOING INSTRUMENT OF WRITING AND DULY ACKNOWLEDGE THE EXECUTION OF SAME AS THE VOLUNTARY ACT AND DEED, IN TESTIMONY WHEREOF I HAVE HEREUNTO SET MY HAND AND AFFIXED MY NOTARIAL SEAL THE DAY AND YEAR ABOVE WRITTEN.

_____, NOTARY PUBLIC

MY COMMISSION EXPIRES: _____



 JAMES C. WILSON CHAIRMAN

 MICHAEL E. LINDEBAK SECRETARY

 ROBERT C. BROWN MAYOR

 DONALD C. GISICK CITY CLERK

 DONNELL L. WRIGHT COUNTY CLERK

THIS IS TO CERTIFY THAT THIS INSTRUMENT WAS FILED FOR RECORD IN THE REGISTER OF DEEDS OFFICE AT _____ M. ON THIS _____ DAY OF _____, 1985.

 PAT KETTLER REGISTER OF DEEDS

 ED RESA DEPUTY