

BRITTAIN INDUSTRIAL PARK

AN ADDITION TO
WICHITA, SEDGWICK COUNTY, KANSAS

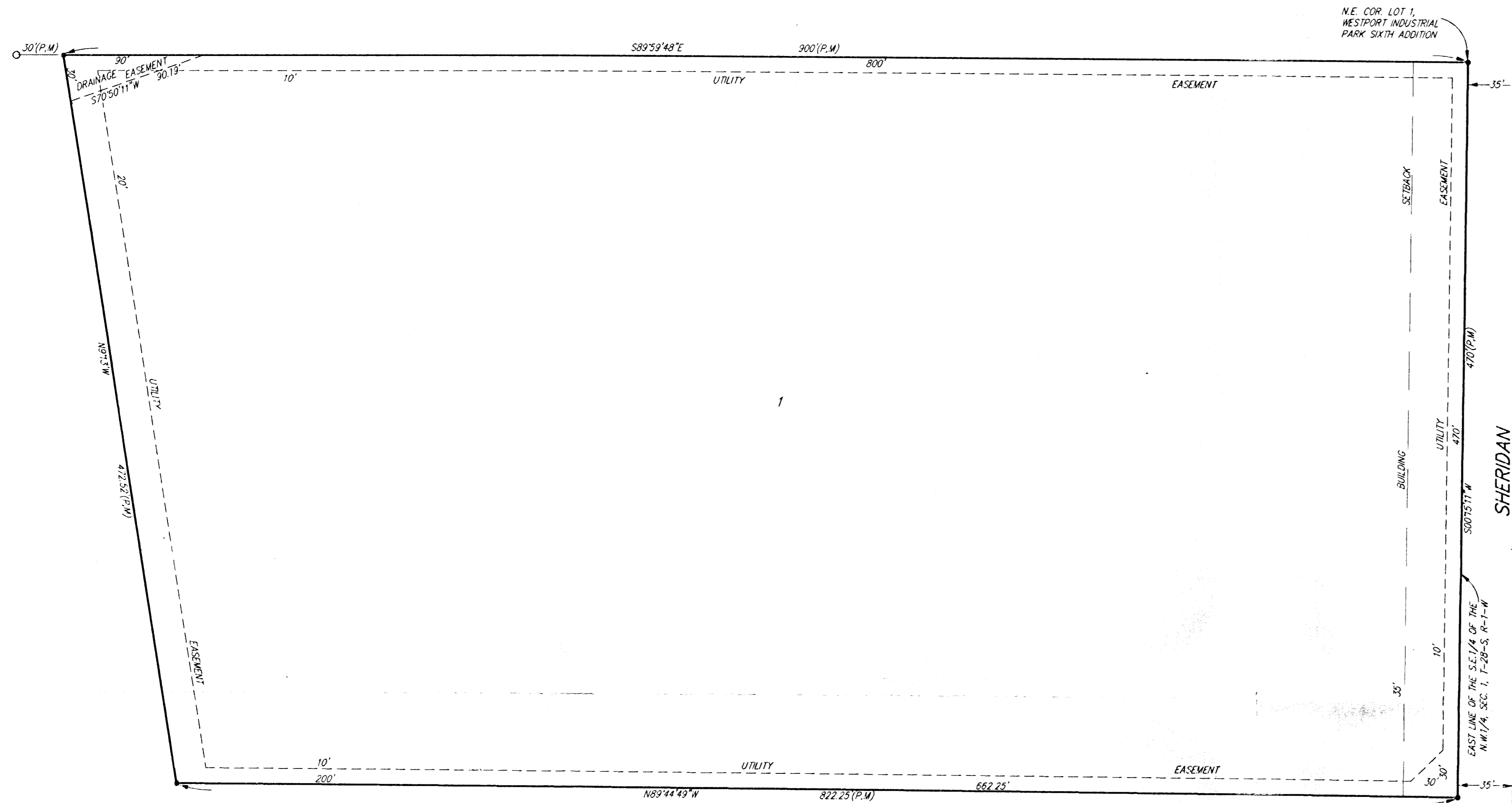

This plat of "BRITTAIN INDUSTRIAL PARK", an Addition to Wichita, Sedgwick County, Kansas, has been submitted to and approved by the Wichita-Sedgwick County Metropolitan Area Planning Commission, Wichita, Kansas.
Dated this 10th day of February, 1994.
Wichita-Sedgwick County Metropolitan Area Planning Commission.

James D. Miner Chairman
Marvin S. Krout Secretary



This plat approved and all dedications shown hereon accepted by the City Council of the City of Wichita, Kansas, this 8th day of March, 1994.

Elma Broadfoot Mayor
Pat Burnett Deputy City Clerk



State of Kansas)
County of Sedgwick) SS We, Baughman Company P.A., Surveyors in aforesaid county and state do hereby certify that we have surveyed and platted "BRITTAIN INDUSTRIAL PARK", an Addition to Wichita, Sedgwick County, Kansas, and that the accompanying plat is a true and correct exhibit of the property surveyed, described as and being a replat of Lots 1, 2, 3, 4, 5, and 6, together with all of Sheridan Ct. lying between said Lots, all in Westport Industrial Park Sixth Addition, Wichita, Sedgwick County, Kansas.

All being situated in the NW1/4 of Sec. 1, Twp. 28-S, R-1-W of the 6th P.M., Sedgwick County, Kansas.
Existing public easements and dedications being vacated by virtue of KSA 12-512(b).

Baughman Company, P.A.



Gregory F. Severns Surveyor

Brittain Machine, Inc.

Know all men by these presents that we, the undersigned, have caused the land described in the surveyors certificate to be platted into a lot to be known as "BRITTAIN INDUSTRIAL PARK", an Addition to Wichita, Sedgwick County, Kansas. The utility easements are hereby granted as indicated for the construction and maintenance of all public utilities. The drainage easement is hereby granted as indicated for drainage purposes.

City of Wichita, Kansas, a Municipal Corporation

Elma Broadfoot Mayor

ATTEST: Pat Burnett Deputy City Clerk

Dewey L. Brittain President

State of Kansas)
Sedgwick County) SS The foregoing instrument acknowledged before me this _____ day of _____, 1994, by Elma Broadfoot, Mayor of the City of Wichita, Kansas, a Municipal Corporation, on behalf of the corporation.

My App't Exp. _____ Notary Public

Entered on transfer record this _____ day of _____, 1994.

Susan E. Crockett-Spoon
County Clerk

State of Kansas)
Sedgwick County) SS The foregoing instrument acknowledged before me this 24th day of JANUARY, 1994, by Dewey L. Brittain, President of Brittain Machine, Inc., on behalf of the corporation.

My App't Exp. 5/5/97 Philip J. Meyer Notary Public

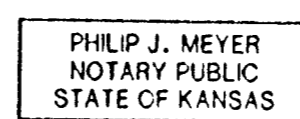

State of Kansas)
Sedgwick County) SS This is to certify that this plat has been filed for record in the office of the Register of Deeds, this _____ day of _____, 1994, at _____ o'clock _____ M. and is duly recorded.

Pat Kettler
Register of Deeds

Ed Resa
Deputy