

SKETCH PLAT
CALIENDO 11TH ADDITION

THE EAST 10 ACRES OF THE NORTH HALF OF THE NORTHEAST QUARTER OF SECTION 32, TOWNSHIP 27 SOUTH, RANGE 2 EAST OF THE 6TH P.M., SEDGWICK COUNTY, KANSAS, EXCEPT THE SOUTH 1 ACRE THEREOF, AND EXCEPT BEGINNING 640 FEET NORTH OF THE SOUTHEAST CORNER OF THE NORTH HALF OF SAID NORTHEAST QUARTER; THENCE 10 WEST 339 FEET NORTH 01° 00' 00" WEST TO THE SOUTHWEST CORNER OF THE NORTH HALF OF SAID NORTHEAST QUARTER; THENCE NORTH TO THE NORTH LINE OF SAID NORTHEAST QUARTER; THENCE EAST TO THE EAST LINE OF SAID NORTHEAST QUARTER; THENCE SOUTH TO THE POINT OF BEGINNING.

ANGELINE M SCHMIT
 RICHARD S CALIENDO

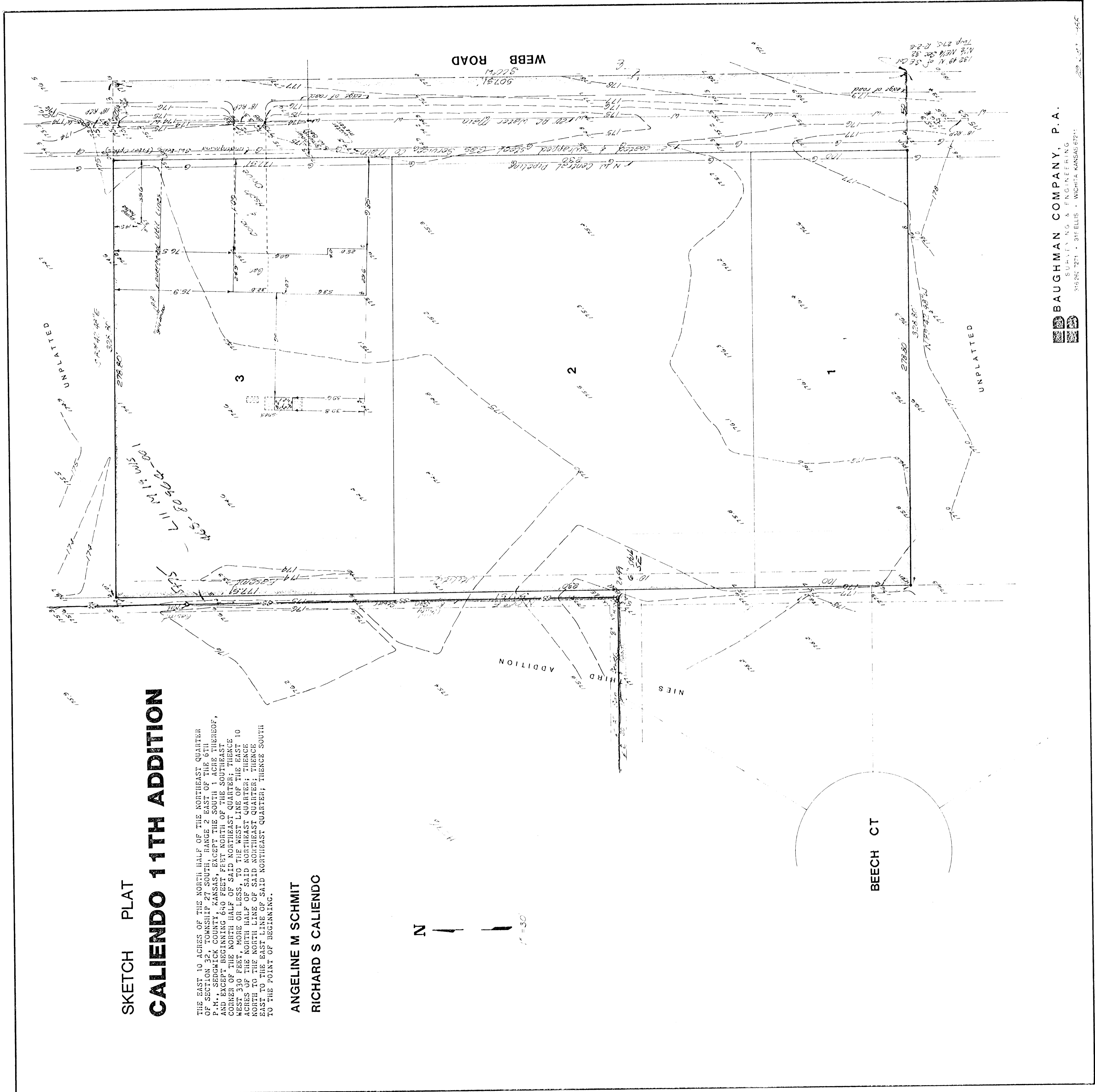
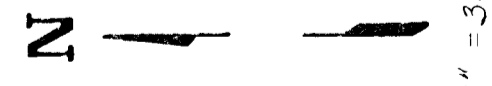

BAUGHMAN COMPANY, P.A.
 SURVEYING & ENGINEERING
 316 WEST 21ST • WICHITA, KANSAS 67201