

# CALIENDO 11TH ADDITION

WICHITA, KANSAS

State of Kansas }  
 Sedwick County } S.S. We, Baughman Company, P.A. Surveyors in and said county and state do hereby certify that we have surveyed and platted "CALIENDO 11TH ADDITION", Wichita, Kansas and that the accompanying plat is a true and correct exhibit of the property surveyed, described as the east 10 acres of the N 1/2 of the NE 1/4 of Sec. 32, Twp. 27-S, R-2-E of the 6th P.M., Sedwick County, Kansas, except the south 1 acre thereof and except beginning 630 feet north of the S.E. Corner of the N 1/2 of said NE 1/4; thence west 330 feet more or less to the west line of the east 10 acres of the N 1/2 of said NE 1/4; thence north to the north line of said NE 1/4; thence east to the east line of said NE 1/4 thence south to the point of beginning, existing public easements and dedications being vacated by virtue of KSA 12-512 (b).

1-17-1990 Date  
 Baughman Company, P.A. Surveyor  
 Gregory F. Severns

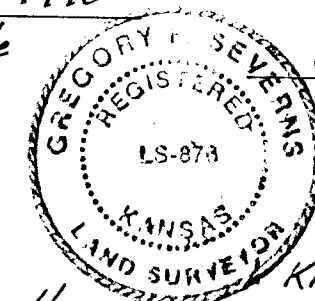

N  
 1" = 100'  
 0 = 1000'  
 Area = 3.1842 Acres

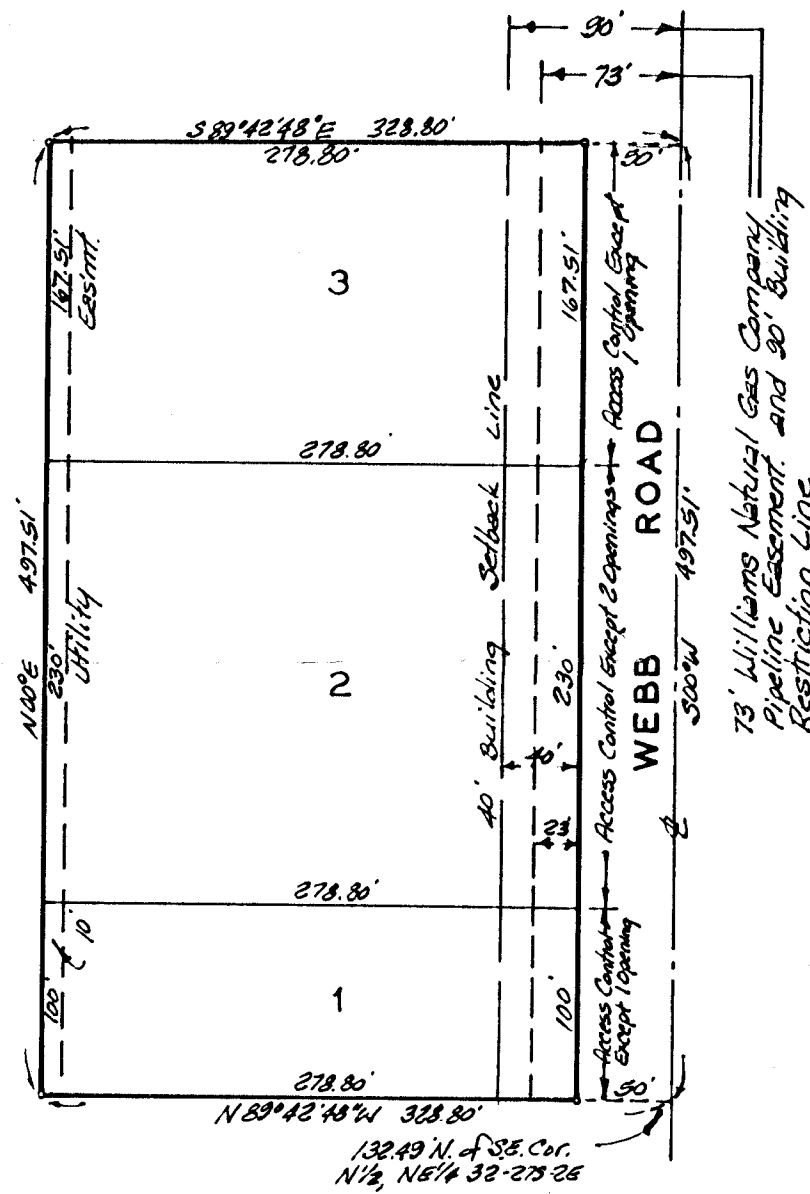

Know all men by these presents, that we, the undersigned, have caused the land described in the surveyors certificate to be platted into Lots and a street to be known as "CALIENDO 11TH ADDITION", Wichita, Kansas. Utility easements are hereby granted as indicated for the construction and maintenance of all public utilities. The street is hereby dedicated to and for the use of the public. All abutters rights of access to or from Webb Rd, over and across the east line of Lots 1, 2, and 3 are hereby granted to the City of Wichita, provided however that Lots 1 and 3 shall have access to Webb Rd at 1 point each and that Lot 2, shall have access to Webb Rd at 2 points, all as shall be determined by the City Engineer of the City of Wichita, Kansas.

Robert G. Caliendo  
 David S. Buchanan  
 Karen Buchanan  
 Sedwick State Bank  
 C. Edward Wray President

State of Kansas }  
 County of Sedwick } S.S. The foregoing instrument acknowledged before me this 2 day of February 1990, by Maebert G. Caliendo, a single person.  
 My App't Exp. 4-11-92  
 Frances Kieckhefer Notary Public

State of Kansas }  
 County of Sedwick } S.S. The foregoing instrument acknowledged before me this 2 day of February 1990 by David S. Buchanan and Karen Buchanan, husband and wife.  
 My App't Exp. 12-1-92  
 Vernon L. McHenry Notary Public

State of Kansas }  
 County of Sedwick } S.S. The foregoing instrument acknowledged before me this 1st day of January 1990, by C. Edward Wray, President of Sedwick State Bank, on behalf of the bank.  
 My App't Exp. Duped 11, 1992  
 Suzanne Kelley Notary Public

State of Kansas }  
 County of Sedwick } S.S. The foregoing instrument acknowledged before me this 5th day of February 1990, by Jerry Pearson, Sr. Vice President of Southwest National Bank, on behalf of the bank.  
 My App't Exp. 12-7-92  
 Vernon L. McHenry Notary Public

State of Kansas }  
 County of Sedwick } S.S. The foregoing instrument acknowledged before me this 5th day of February 1990, by Leo Alexander, Acting Chief of Small Business Administration, on behalf of the administration.  
 My App't Exp. 10-22-93  
 Deborah E. Carney Notary Public

Small Business Administration  
 Leo Alexander, Acting Chief

This plat of "CALIENDO 11TH ADDITION", Wichita, Kansas, has been submitted to and approved by the Wichita-Sedwick County Metropolitan Area Planning Commission, Wichita, Kansas. Dated this 2nd day of February 1989  
 Wichita-Sedwick County Metropolitan Area Planning Commission

Wayne L. Brinigar Vice Chairman  
 Marvin S. Knout Secretary

This plat approved and all dedications shown hereon accepted by the City Council of the City of Wichita, Kansas, this day of 1990.

Bob Knight Mayor  
 John Moir Deputy City Clerk

Entered on transfer record this day of 1990.  
 Dan Wright County Clerk

State of Kansas }  
 Sedwick County } S.S. This is to certify that this plat has been filed for record in the office of the Register of Deeds this day of 1990, at o'clock M; and is duly recorded.

Pat Kettler Register of Deeds  
 Ed Ross Deputy

State of Kansas }  
 County of Sedwick } S.S. the foregoing instrument acknowledged before me this 28 day of February 1990, by Lowell Dierking.  
 My App't Exp. 12-11-92  
 Frances Kieckhefer Notary Public

State of Kansas }  
 Sedwick County } S.S. The foregoing instrument acknowledged before me this 5th day of February 1990, by Jerry Pearson, Sr. Vice President of Southwest National Bank, on behalf of the bank.  
 My App't Exp. 12-7-92  
 Vernon L. McHenry Notary Public

State of Kansas }  
 County of Sedwick } S.S. The foregoing instrument acknowledged before me this 5th day of February 1990, by Leo Alexander, Acting Chief of Small Business Administration, on behalf of the administration.  
 My App't Exp. 10-22-93  
 Deborah E. Carney Notary Public

Deborah E. Carney Notary Public