

BIRKLE ADDITION

SEDGWICK COUNTY, KANSAS

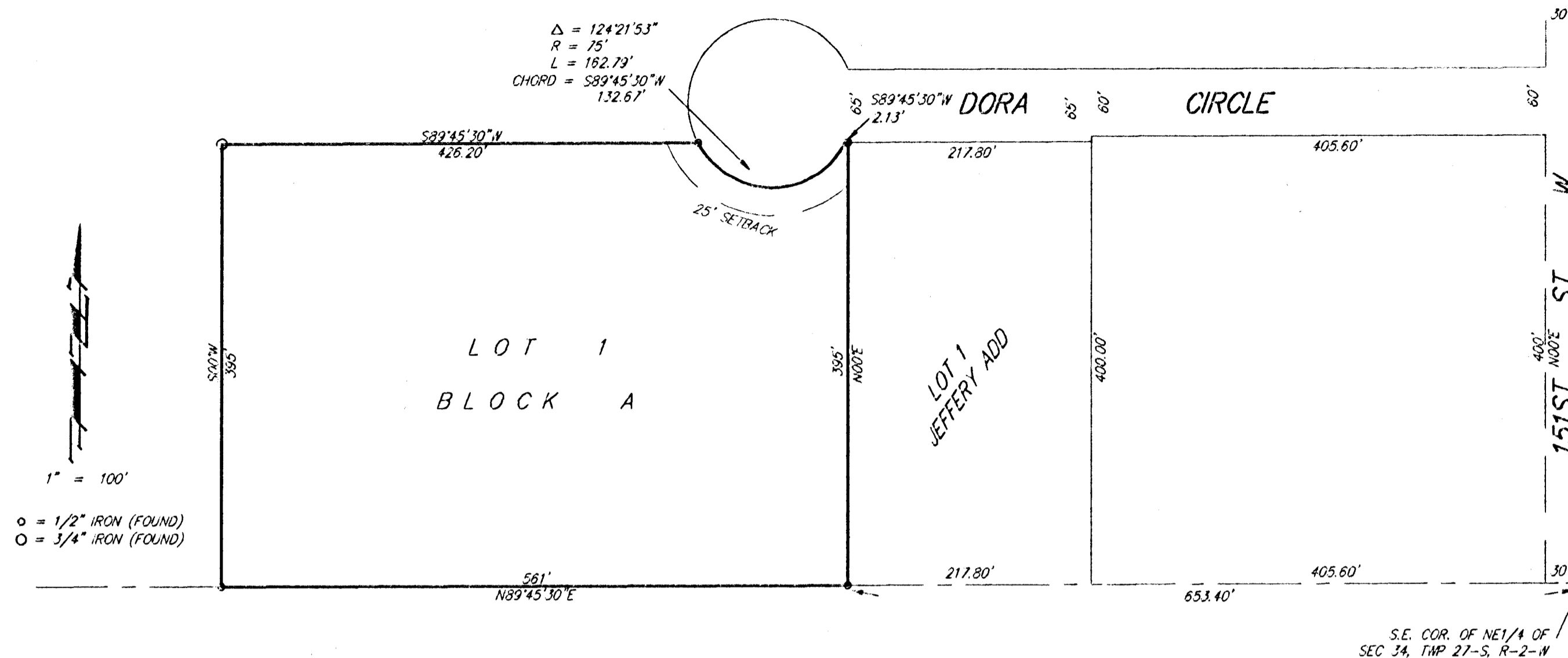

State of Kansas) SS We, Baughman Company, P.A., Surveyors in
 Sedgwick County) do hereby certify that we have surveyed and
 platted "BIRKLE ADDITION", Sedgwick County, Kansas and that the
 accompanying plat is a true and correct exhibit of the property sur-
 veyed, described as follows:
 That part of the NE 1/4 of Sec. 34, Twp. 27-S, R-2-W of the 6th
 P.M., Sedgwick County, Kansas, described as commencing at the S.E.
 Corner of said NE 1/4; thence $S89^{\circ}45'30''W$, along the south line of
 said NE 1/4, 653.4 feet to the S.W. Corner of Lot 1, Jeffery Addition,
 Sedgwick County, Kansas, for a place of beginning; thence $N00^{\circ}E$,
 along the west line of said Lot 1, 395 feet to the N.W. Corner of
 said Lot 1; thence $S89^{\circ}45'30''W$, along the south line of Dora St. as
 platted in said Jeffery Addition, 2.13 feet to the P.C. of a Cul-De-Sac,
 having a radius of 75 feet; thence southwesterly, westerly and north-
 westerly, along said Cul-De-Sac, through a central angle of $124^{\circ}21'53''$,
 an arc distance of 162.79' (having a chord bearing $S89^{\circ}45'30''W$, 132.67'
 feet thence $S89^{\circ}45'30''W$, 426.20 feet; thence $S00^{\circ}W$, 395 feet
 to the south line of said NE 1/4; thence $N89^{\circ}45'30''E$, along the south
 line of said NE 1/4, 561 feet to the place of beginning.

This plat approved and all dedications
 shown hereon accepted by the City Council of the City of Wichita,
 Kansas, this 14th day of December, 19 93.



Elma Broadfoot Mayor
 Elma Broadfoot
Pat Burnett Deputy City Clerk
 Pat Burnett

This plat approved and all dedications shown
 hereon accepted by the Board of Commissioners of Sedgwick County,
 Kansas, this ___ day of ___ 19 ___.

Baughman Company, P.A.



Gregory F. Severns Surveyor
 Gregory F. Severns

Know all men by these presents that we,
 the undersigned, have caused the land described in the surveyors
 certificate to be platted into a Lot and a Block to be known as "BIRKLE
 ADDITION", Sedgwick County, Kansas.

Daniel W. Birkle Daniel W. Birkle
Sherry K. Birkle Sherry K. Birkle

State of Kansas) SS The foregoing instrument acknowledged be-
 fore me, this 23 day of November, 19 93, by Daniel W.
 Birkle and Sherry K. Birkle, husband and wife.

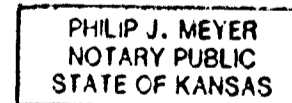

Philip J. Meyer Notary Public
 My App't. Exp. 5/8/97

This plat of "BIRKLE ADDITION", Sedgwick
 County, Kansas has been submitted to and approved by the Wichita-
 Sedgwick County Metropolitan Area Planning Commission, Wichita,
 Kansas.

Dated this ___ day of ___ 19 ___.
 Wichita-Sedgwick County Metropolitan Area Planning Commission.



James D. Miner Chairman
 James D. Miner
Marvin S. Krout Secretary
 Marvin S. Krout

 Chairman
 Mark F. Schroeder

 Chairman Pro-Tem
 Betsy Gwin

 Commissioner
 Andrew L. Bias

 Commissioner
 Thomas G. Winters

 Commissioner
 Paul W. Hancock

 County Clerk
 Susan E. Crockett-Spoon

Entered on transfer record this ___ day
 of ___ 19 ___.

 County Clerk
 Susan E. Crockett-Spoon

State of Kansas) SS This is to certify that this plat has been
 Sedgwick County) filed for record in the office of the Register of Deeds, this ___ day
 of ___ 19 ___, at ___ o'clock ___ M.; and is duly re-
 corded.

 Register of Deeds
 Pat Kettler

 Deputy
 Ed Resa