

BADER 3RD. ADDITION

WICHITA, KANSAS.

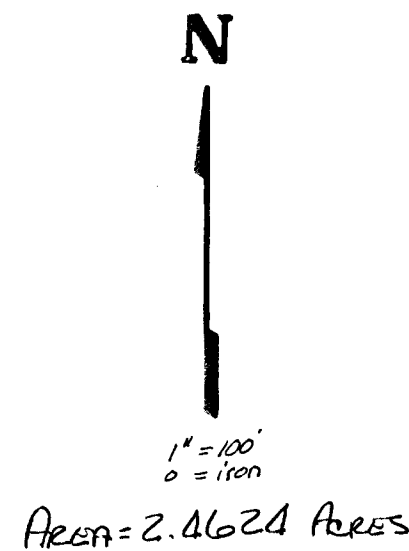
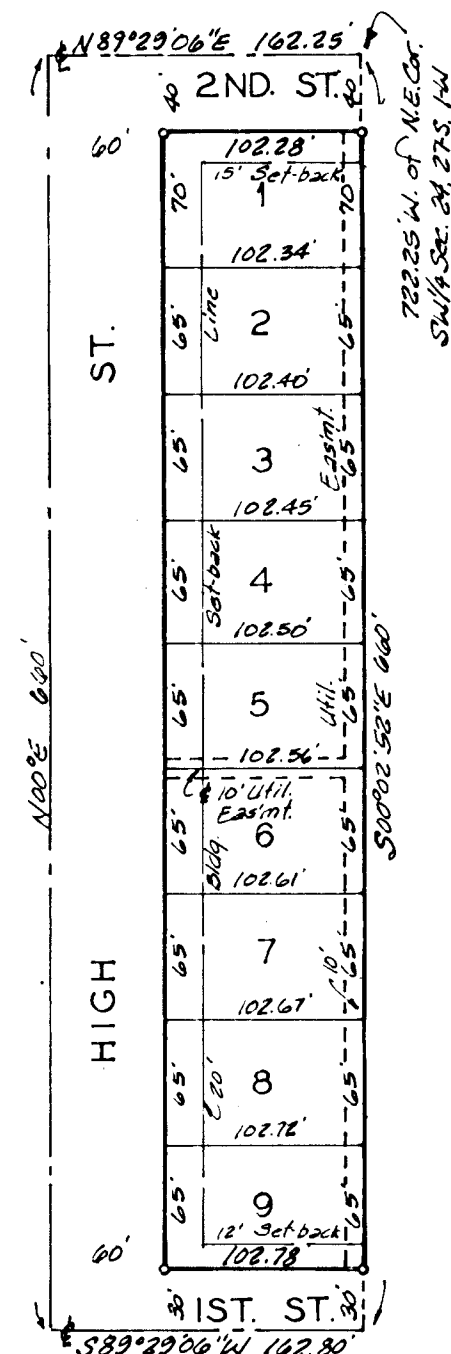

State of Kansas? S.S. We, Baughman Company, P.A., Surveyors in and for said County and State do hereby certify that we have surveyed and platted "BADER 3RD. ADDITION", Wichita, Kansas and that the accompanying plat is a true and correct exhibit of the property surveyed, described as the W/2 of a tract described as beginning 660 feet W. of the N.E. Corner of the SW 1/4 of Sec. 24 Twp. 27 S. R. 14 W. of the 6th. P.M., Sedgewick County, Kansas; thence west 324.7 feet (324.5 feet measured); thence south 660 feet; thence east 325.6 feet (325.6 feet measured); thence north 660 feet to beginning.

9-28-87
Date
Baughman Company, P.A.
Clyde F. Sullivan
Surveyor
Clyde F. Sullivan

Know all men by these presents that we, the undersigned, have caused the land described in the surveyors certificate to be platted into Lots and streets to be known as "BADER 3RD. ADDITION", Wichita, Kansas. The utility easements are hereby granted for the construction and maintenance of all public utilities. The streets are hereby dedicated to and for the use of the public.

Gerald K. Bader
Gerald K. Bader
Fay M. Bader
Fay M. Bader

This plat of "BADER 3RD. ADDITION", Wichita, Kansas, has been submitted to and approved by the Wichita-Sedgewick County Metropolitan Area Planning Commission, Wichita, Kansas.
Dated this ___ day of ___ 198__

Wichita-Sedgewick County Metropolitan Area Planning Commission
John Terry Moore Chairman
Marrin S. Kroul Secretary

This plat approved and all dedications shown hereon approved by the Board of Commissioners of the City of Wichita, Kansas, this ___ day of ___ 198__

Robert G. Knight Mayor
Dale E. Rea Deputy City Clerk

Entered on transfer record, this ___ day of ___ 198__
Don Wright County Clerk

State of Kansas? S.S. The foregoing instrument acknowledged before me, this ___ day of ___ 198__, by Gerald K. Bader and Fay M. Bader, his wife.

Mark A. Sawyer Notary Public
My App't. Exp. 12 May 1988

We, the undersigned, holders of a mortgage, on the above described property do hereby consent, to this plat of "BADER 3RD. ADDITION", Wichita, Kansas.

John H. Baker
Jerry C. Baker

State of Kansas? S.S. The foregoing instrument acknowledged before me, this ___ day of ___ 198__, by John H. Baker and Jerry C. Baker.

Mark A. Sawyer Notary Public
My App't. Exp. 12 May 1988

State of Kansas? S.S. This is to certify that this plat has been filed for record in the office of the Register of Deeds, this ___ day of ___ 198__, at ___ o'clock ___ M.; and is duly recorded.

Pat Kettler Register of Deeds
Ed Rea Deputy