

DRAINAGE CONCEPT
"BARNES' COTTONWOOD CREEK ADDITION"

WICHITA, SEDGWICK COUNTY, KANSAS
 (SW 1/4 SEC. 36, T26S, R1E)

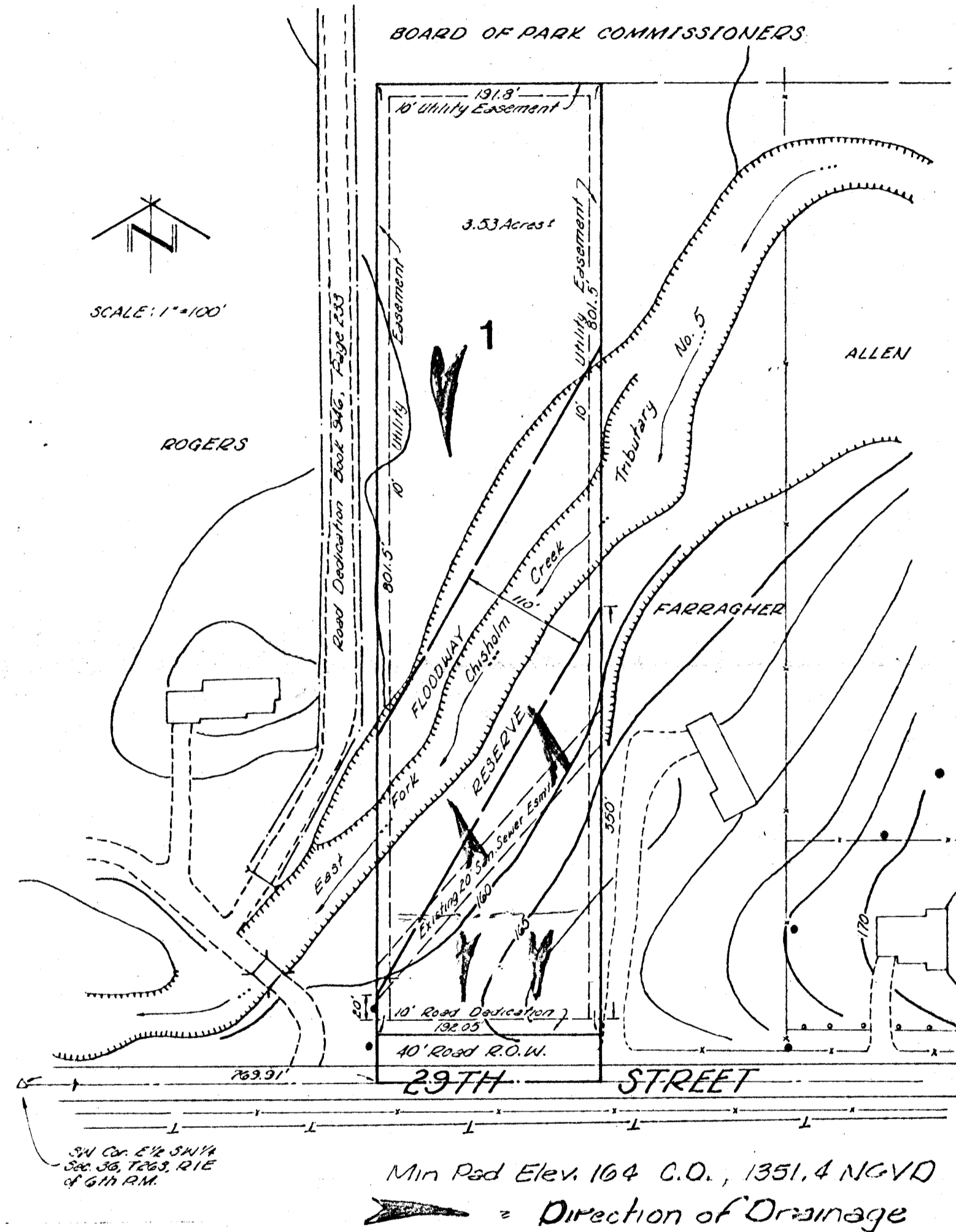

NOTE: Existing zoning on all properties shown above is "AA"
 Residential - unplatted.

TERRA TECH
 LAND SURVEYING INC.

245 West Dawey
 Wichita, Kansas 67202-3607
 (316) 287-0744 / 267-2348

OWNER/SUBDIVIDER: **ROBERT D. BARNES**
 2403 WEST DOUGLAS
 WICHITA, KANSAS 67213
 TELE. 269-0066

LEGAL DESCRIPTION:

A tract BEGINNING 769.91 feet East of the Southwest corner of the East half of the Southwest Quarter of Section 36, Township 26 South, Range 1 East of the Sixth Principal Meridian, Sedgwick County, Kansas; thence North 841.5 feet to a point 769 feet East of the West line of the East half of said Southwest Quarter; thence East 191.3 feet; thence South 841.5 feet to a point in the South line of the Southwest Quarter of said Section 36; thence West 192.05 feet to the POINT OF BEGINNING, subject to public road on the South 40 feet thereof.

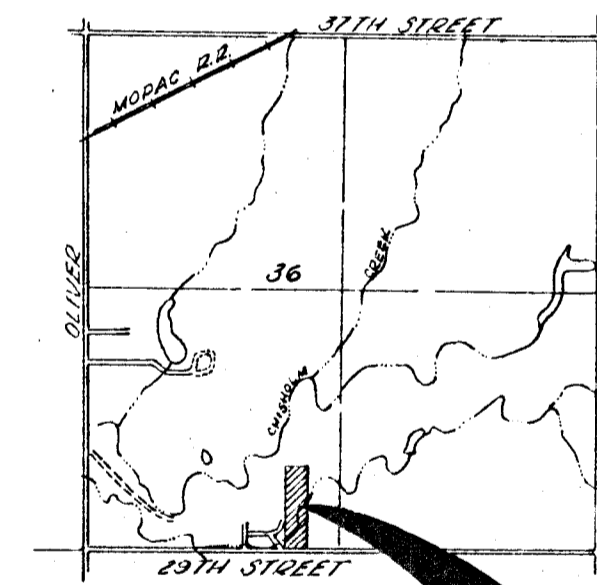

PROPOSED "BARNES' COTTONWOOD
 CREEK ADDITION", WICHITA,
 SEDGWICK COUNTY, KANSAS.



NOTES:

Topographic information taken from City-County
 Flood Control Survey Map of Sec. 36: T-26-S:
 R-1-E, not dated.

Bench Mark: FCBM-CC-67-168.21'
 R.R. Spike in HLP 200'
 W. of 1/4 cor.

FILE #383257

Date of Application: 12 March, 1986