

PRELIMINARY PLAT OF:
"BARNES' COTTONWOOD CREEK ADDITION"
 WICHITA, SEDGWICK COUNTY, KANSAS
 (SW 1/4 SEC. 36, T26S, R1E)

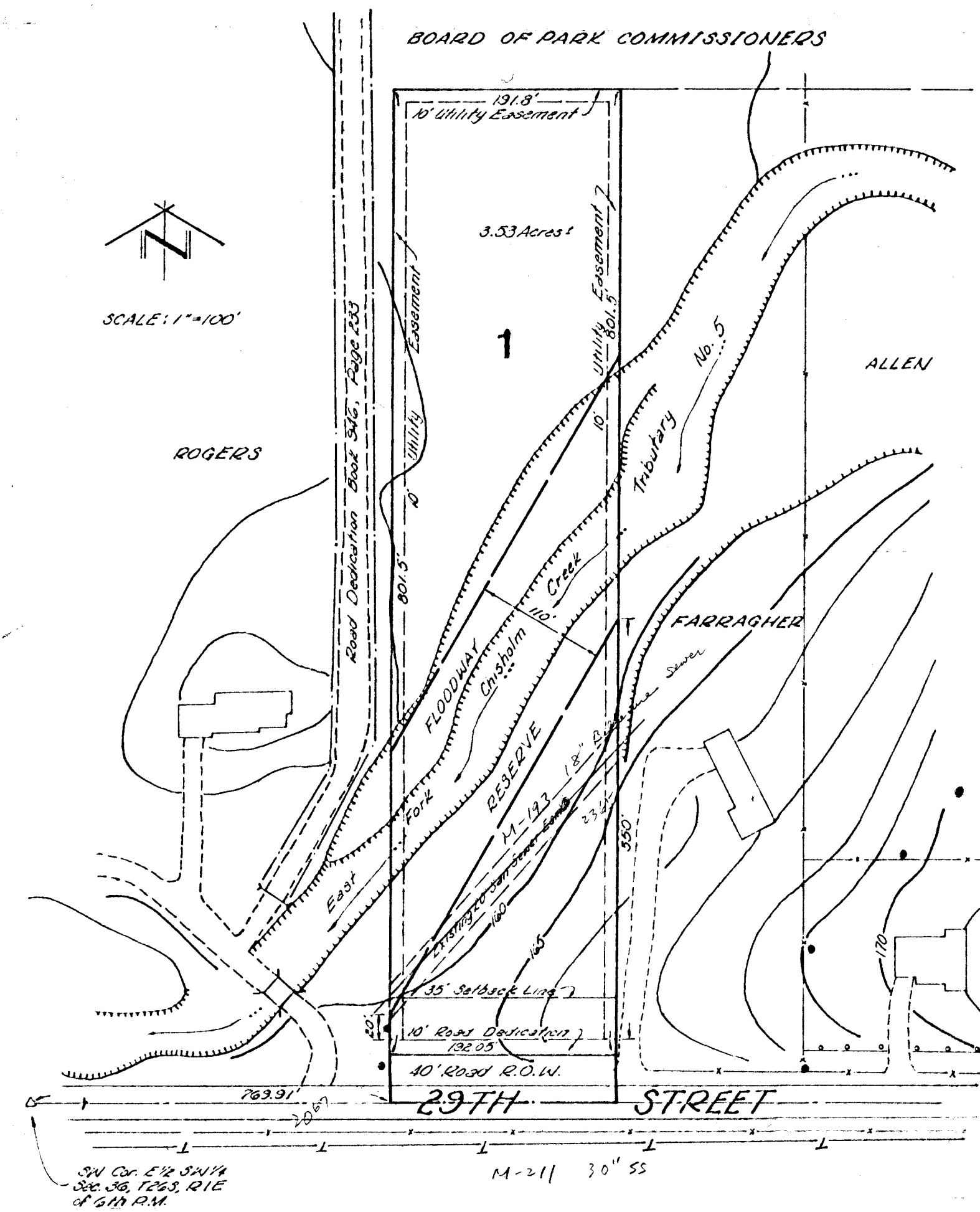

OWNER/SUBDIVIDER: **ROBERT D. BARNES**
 2403 WEST DOUGLAS
 WICHITA, KANSAS 67213
 TELE. 269-0056

LEGAL DESCRIPTION:

A tract BEGINNING 769.91 feet East of the Southwest corner of the East half of the Southwest Quarter of Section 36, Township 26 South, Range 1 East of the Sixth Principal Meridian, Sedgwick County, Kansas; thence North 841.5 feet to a point 769 feet East of the West line of the East half of said Southwest Quarter; thence East 191.8 feet; thence South 841.5 feet to a point in the South line of the Southwest Quarter of said Section 36; thence West 192.05 feet to the POINT OF BEGINNING, subject to public road on the South 40 feet thereof.

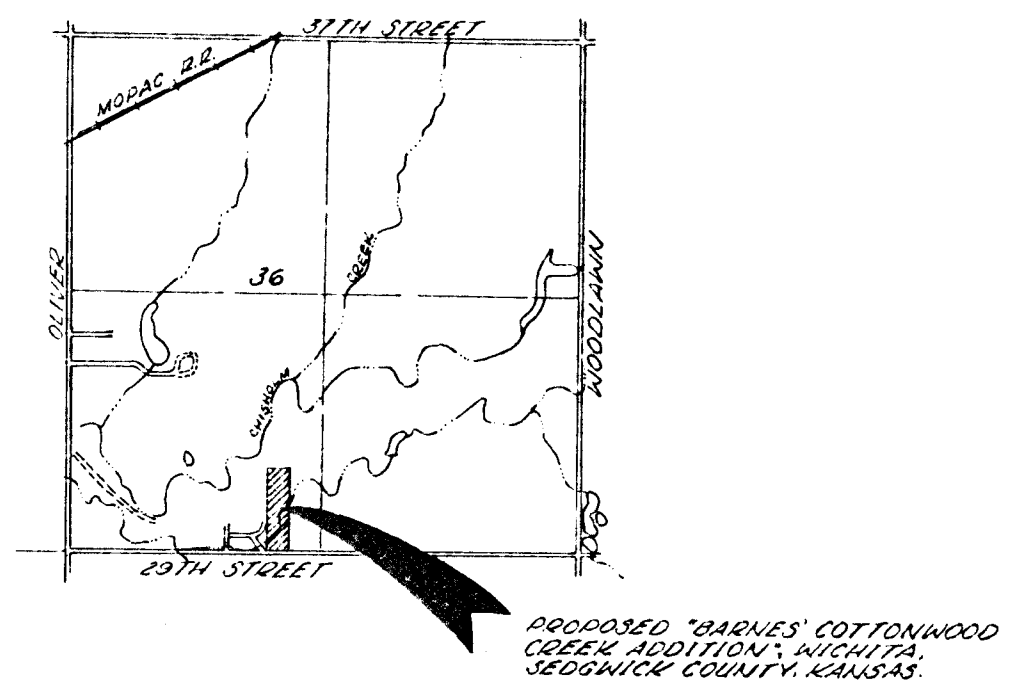

NOTE: Existing zoning on all properties shown above is "AA"
 Residential - unplatted.

TERRA TECH LAND SURVEYING INC.
 2415 West Dawey
 Wichita, Kansas 67202-3607
 (316) 267-0744 / 267-2348

Min Pad = 165
 164.85
 120' width

NOTES:
 Topographic information taken from City-County
 Flood Control Survey Map of Sec 36, T-26-S,
 R-1-E, not dated.
 Bench Mark: FCBM-CC-67-168.21'
 RR spike in HLP 200'
 W of 14 cor.
 FILE #385261
 Date of Application: 12 March, 1986

Paul