

**PRELIMINARY PLAT OF
BIG LAKE ADDITION**
WICHITA, SEDGWICK COUNTY, KANSAS.

OWNER:
RIVERSIDE MOBILE HOME PARK INC.
BOX 9090
WICHITA, KS. 67277

ENGINEER:
P.E.C. p.d.
1440 ENGLISH
WICHITA, KS. 67211

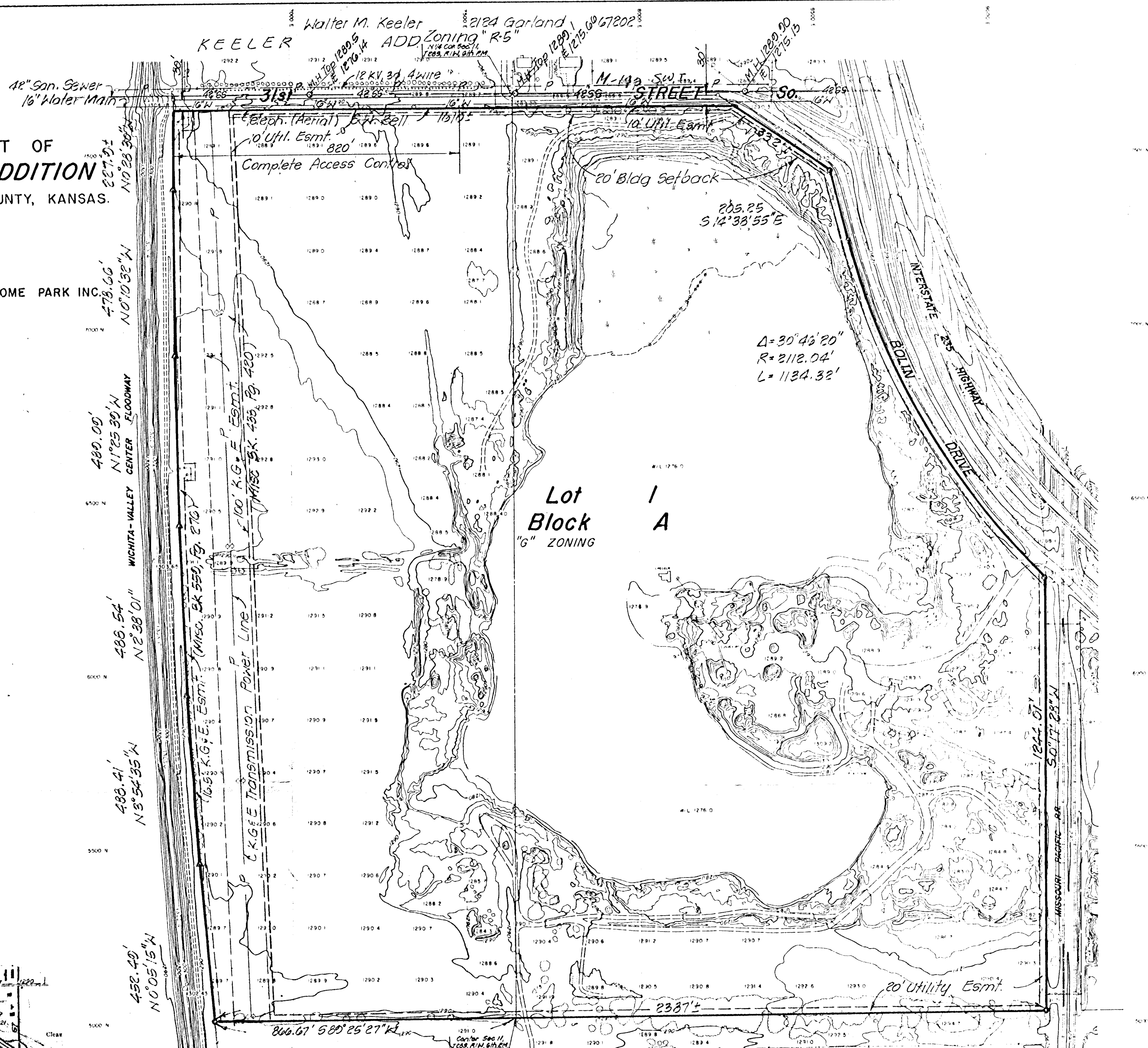
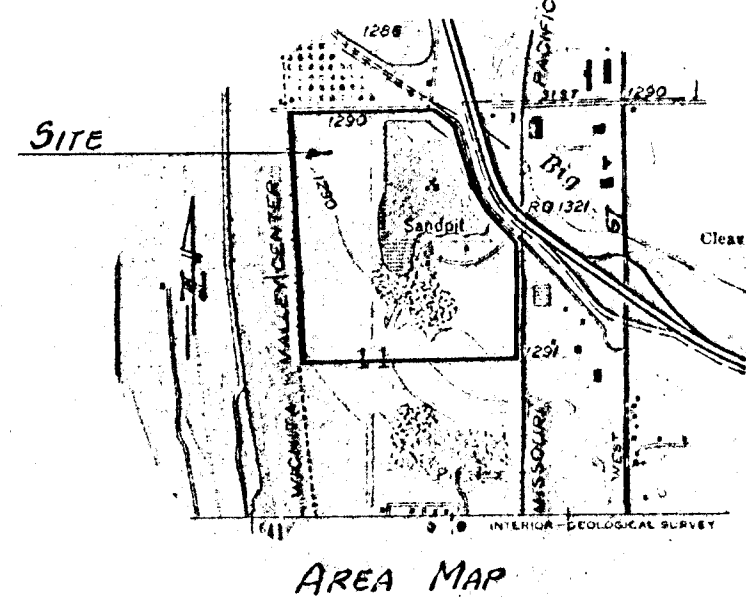

Victor B. Eganberg
4700 N 21st St. 67212

Kessler Brothers Inc.
1006 S.W. Blvd, 67213
Zoning "E"

B.M. Wear Sr + 31st St. So.
City B.M. 52' East + 43' North
centerline both.
Elev. = 103.748 City Datum
= 1201.148 M.S.L.

Aug. 1984

TOPOGRAPHIC MAP OF LAND LOCATED AT
NORTH HALF OF SECTION 11, 28S/W
SEDGWICK COUNTY, KANSAS
SURVEYING & ENGINEERING
P.E.C. - ALLIED LABORATORIES

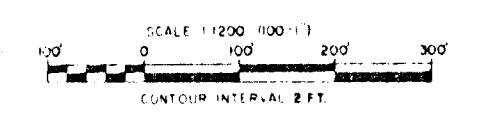

DATE PREPARED BY
DATE OF FIELD WORK
DATE OF PLATING