





# ABERDEEN COMMERCIAL ADDITION

## WICHITA, SEDGWICK COUNTY, KANSAS

# UTILITY PLAN

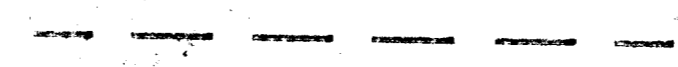
## LEGEND

-  Prop. Sanitary Swr.
-  Exist. Sanitary Swr.
-  Proposed Water Line
-  Existing Water Line

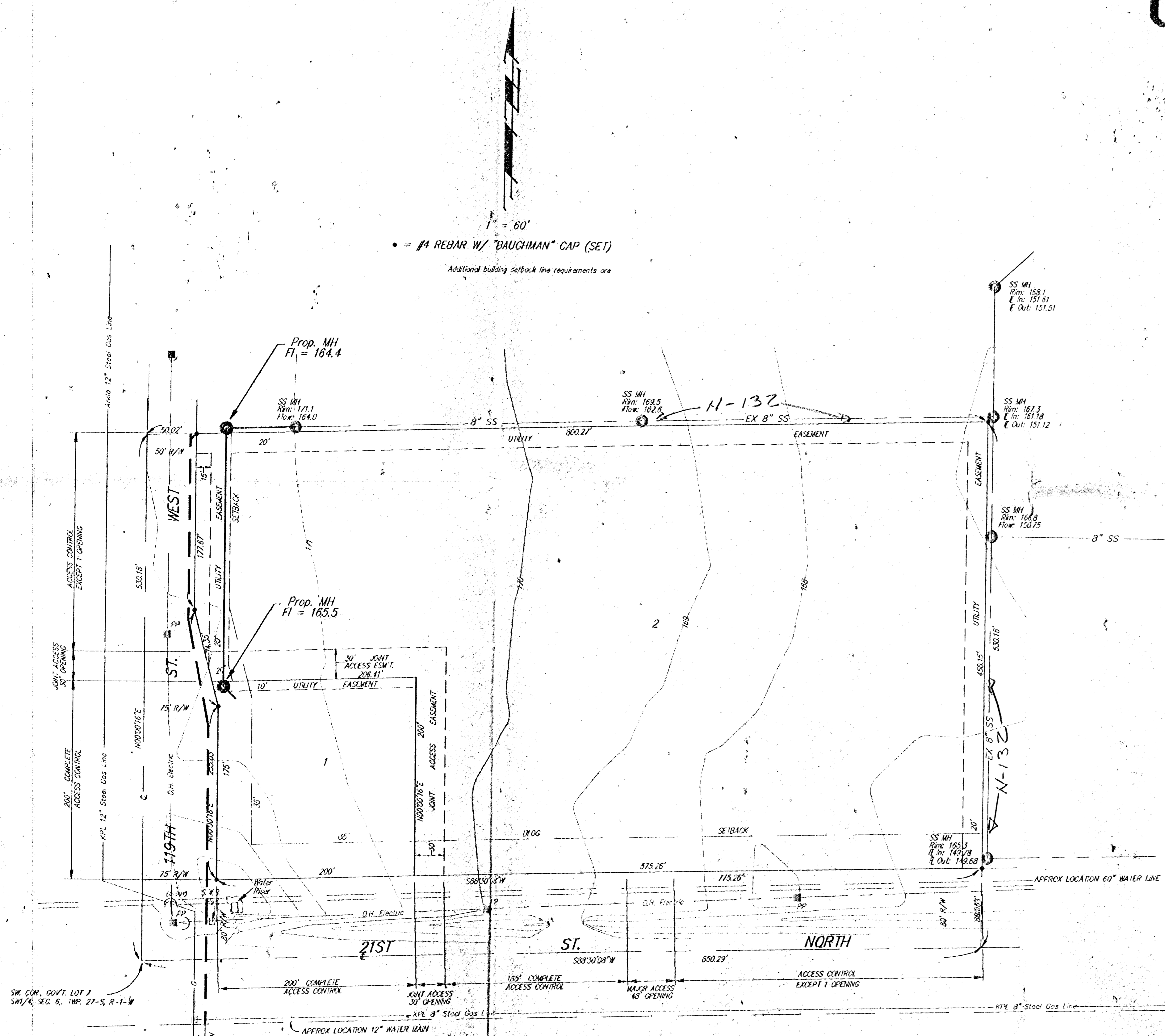

**OWNER:**

Mr. Edward T. Nowle  
3625 West Maple  
Wichita, Kansas 67209  
Phone: 316-722-1730

**LEGAL DESCRIPTION:**

The South 530 feet of the west 890 feet of Government Lot 7 in the SW 1/4 of Section 6, Township 27 South, Range 1 West, of the 6th P.M., Sedgwick County, Kansas.

**BENCH MARK:**

City of Wichita Bench Mark Disc, 67 feet south of centerline 21st Street and 79 feet south of section line, and 46 feet east of centerline 119th Street.  
Elevation = 172.61 (City Datum)