

ABNER JACKSON ADDITION

WICHITA, KANSAS

State of Kansas }
Sedwick County } ss. We, Baughman Company
P.A., Surveyors in aforesaid county and state
do hereby certify that we have surveyed and
platted "ABNER JACKSON ADDITION," Wichita,
Kansas, and that the accompanying plat
is a true and correct exhibit of the prop-
erty surveyed described as and being a
replat of Lot 2 except the east 40 feet
of the north 20 feet thereof, and all of
Lots 4, 6, 8, 10, 12, 14, and 16 on Wabash
and the west 1/2 of the alley adjacent
on the east, and Lots 1, 3, 5, 7, 9, 11, 13,
and 15 on Ohio and the east 1/2 of
the alley adjacent on the west, and
Lots 17 and 19 on Ohio, all in H.O.
Burleigh's 3rd Addition to the City
of Wichita, Kansas. The alley being
vacated by virtue of K.S.A. 12-512(b).
All being situated in the NE 1/4 of
Sec. 16, Twp. 27-S, R-1-E of the 4th P.M.,
Sedwick County, Kansas.

11/15/83
Date

Baughman Company P.A.

William L. Kerber
Surveyor
William L. Kerber

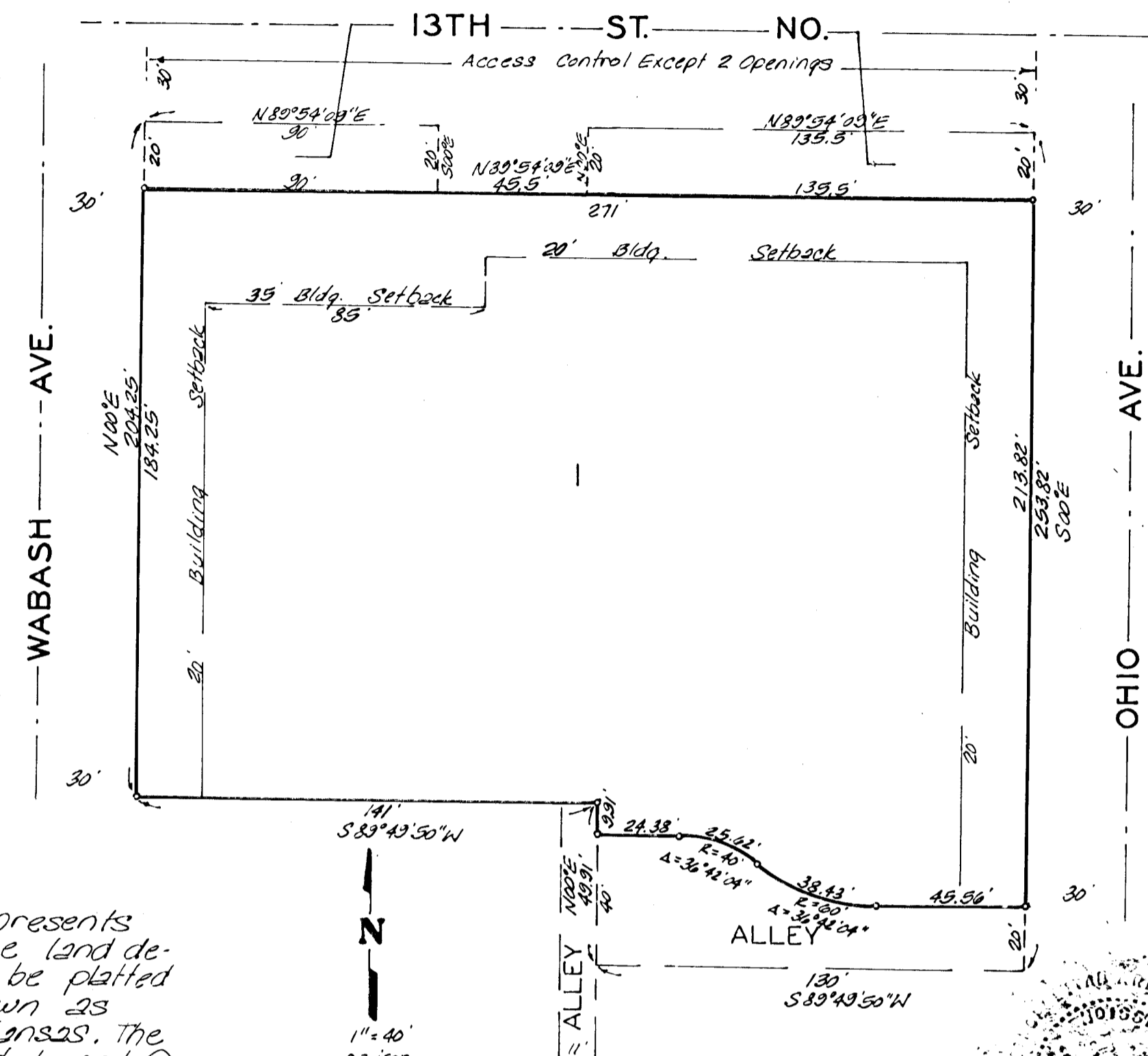

Know all men by these presents
that we, the undersigned, have caused the land de-
scribed in the surveyors certificate to be platted
into a lot, street and alley to be known as
"ABNER JACKSON ADDITION," Wichita, Kansas. The
alley and street are hereby dedicated to and for
the use of the public. All abutters rights of
access to or from 13th St. No. over and across
the north line of Lot 1 are hereby granted to
the City of Wichita; provided however that
Lot 1 shall have access to 13th St. No. at 2
points as shall be determined by the City
Engineer of the City of Wichita, Kansas.

This plat of "ABNER JACKSON
ADDITION," Wichita, Kansas, has been submitted to
and approved by the Wichita-Sedwick County Metro-
politan Area Planning Commission, Wichita, Kansas.
Dated this 14th day of July, 1983.

Wichita-Sedwick County Metropolitan Area Planning
Commission

Janette L. Jackson
Janette L. Jackson
Abner V.J. Jackson
Abner V.J. Jackson
Anderson Eugene Jackson
Anderson Eugene Jackson
Michael E. Jackson
Michael E. Jackson
Erma J. Jackson
Erma J. Jackson
Barbara C. Jackson
Barbara C. Jackson
Deborah L. Jackson
Deborah L. Jackson

Robert A. Calkin
Chairman
Robert A. Calkin
Secretary

This plat approved and all dedica-
tions shown hereon accepted by the Board of Com-
missioners of the City of Wichita, Kansas, this
14th day of July, 1983.

Walter Wright
Mayor
Donald O. Gistek
City Clerk

State of Kansas }
Sedwick County } ss. The foregoing instrument was
acknowledged before me this 2th day of December
1983, by Janette L. Jackson, a single person, Abner
V.J. Jackson and Erma J. Jackson, his wife, and
Anderson Eugene Jackson and Barbara C. Jackson,
his wife, and Michael E. Jackson and Deborah L. Jackson,
his wife.

Mark A. Savary
Notary Public
Mark A. Savary
My App. Exp. 12 May 1984

This plat approved and all dedica-
tions shown hereon accepted by the Board of Com-
missioners of Sedwick County, Kansas, this
day of 1983.

Jack Spratt
Chairman
Donald E. Grogg
Commissioner
Tom Scott
Commissioner
Dorothy K. White
County Clerk

State of Kansas }
Sedwick County } ss. This is to certify that this plat
has been filed for record in the office of the Register
of Deeds this day of 1983, at
o'clock M; and is duly recorded.

Belle F. McCart
Register of Deeds
Pat Kottler
Deputy

Entered on transfer record this
day of 1983.
Dorothy K. White
County Clerk