

**AGAPÉ ADDITION
TO SEDGWICK COUNTY, KANSAS**

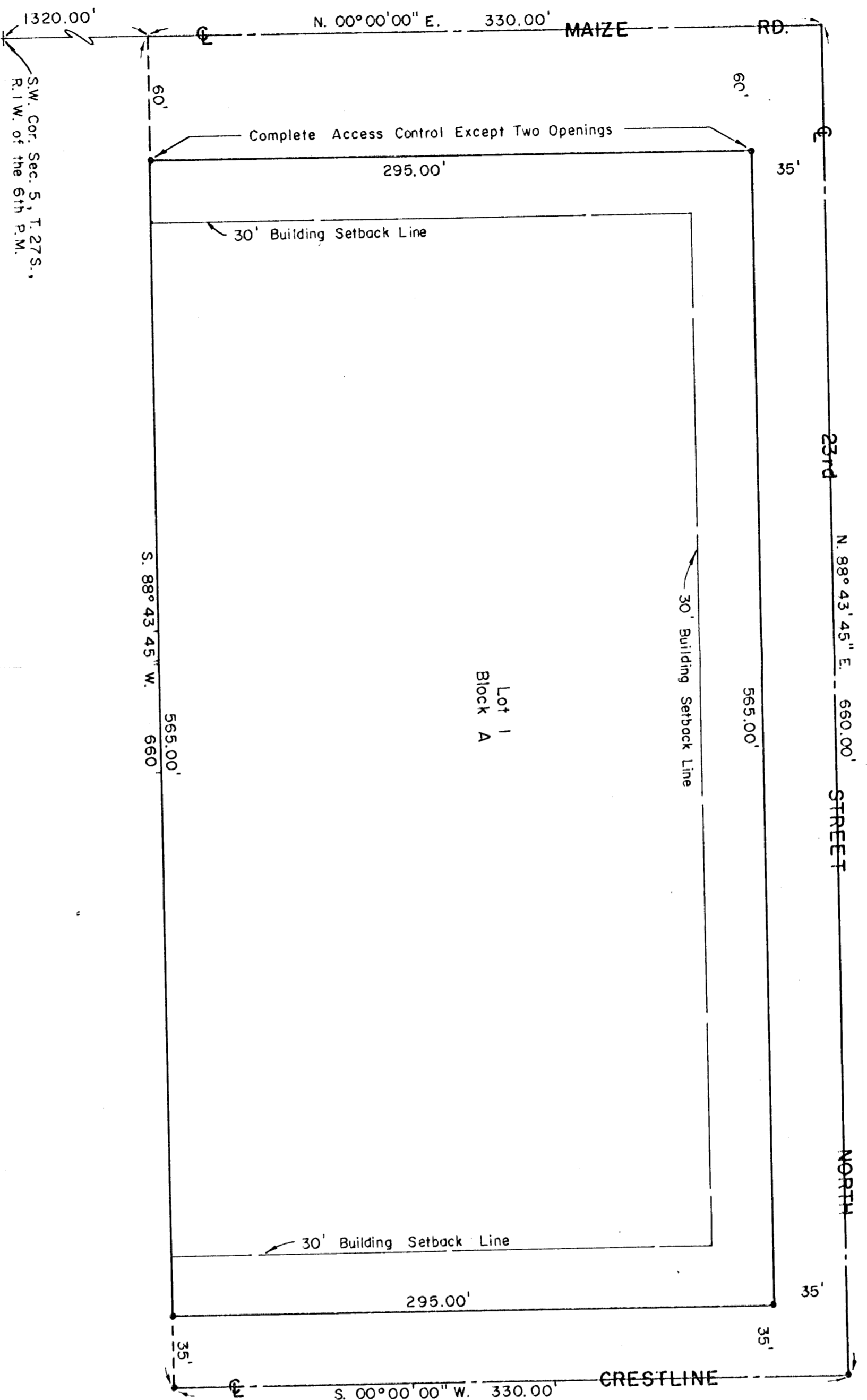

S.W. Cor. Sec. 5, T. 27 S.,
R. 1 W. of the 6th P.M.

STATE OF KANSAS, COUNTY OF SEDGWICK, SS:

I, Don C. Worthing II, a Registered Land Surveyor in said State and Caddo, do hereby certify that I have surveyed and platted "AGAPÉ ADDITION", Sedgewick County, Kansas, into a Lot, a Block and Streets, the same being accurately set forth on the accompanying plat and described as the North 330.0' of the South 1650.0' of the West 660.0' of the Southwest Quarter of Section 5, Township 27 North, Range 1 West of the Sixth Principal Meridian, Sedgewick County, Kansas.



Don C. Worthing II, Surveyor
Know all men by these presents, that we the undersigned, property owners of the land as above surveyed and platted into a Lot, a Block and Streets to be known as "AGAPÉ ADDITION", Sedgewick County, Kansas. The Streets are hereby dedicated to and for the use of the public. Easements for the construction and maintenance of public utilities, as indicated on the accompanying plat, are hereby granted. The West 3' of rights of access to, or hereby granted to the appropriate government body, provided however, that Lot 1, Block A, shall have access to Maize Road at two locations, as determined by the appropriate Engineer.

THE FREE METHODIST CHURCH OF NORTH AMERICA, INC.
Calvin Hawkins Trustee
Robert Ruse Trustee
Bob & Wilma Trustee
Donie Kridger Trustee

STATE OF KANSAS, COUNTY OF SEDGWICK, SS:

Be it remembered that this 29th day of September, 1988, before me, a Notary Public in and for said State and County, came the Free Methodist Church of North America, Inc., by Calvin Hawkins, David M. Samuelson, Donie Kridger, Trustees, on behalf of the Corporation, to me personally known to be the same persons who executed the foregoing instrument of writing and duly acknowledged the execution of the same on behalf of and as the act and deed of said Corporation. In testimony whereof I have hereunto set my hand and affixed my notarial seal the day and year above written.

Thomas E. Crowley, Notary Public
My Commission Expires Sept. 9, 1991

Me the undersigned, mortgagee on the above described property, do hereby consent to the plat of "AGAPÉ ADDITION".
GREAT PLAINS FREE METHODIST LOAN BOARD
David M. Samuelson President
Charles Joy Secretary

STATE OF KANSAS, COUNTY OF SEDGWICK, SS:
Be it remembered that this 16th day of October, 1988, before me, a Notary Public in and for said State and County, came the Great Plains Free Methodist Loan Board by David M. Samuelson, President and C. David Joy, Secretary, on behalf of and as the act and deed of the same persons who executed the foregoing instrument of writing and as the act and deed of the Loan Board. In testimony whereof I have hereunto set my hand and affixed my notarial seal the day and year above written.

Thomas E. Crowley, Notary Public
My Commission Expires Sept 9, 1991

This plat of "AGAPÉ ADDITION" has been submitted to and approved by the Wichita-Sedgewick County Metropolitan Area Planning Commission. Dated this 27th day of October, 1988.

MICHTA-SEGDWICK COUNTY METROPOLITAN AREA PLANNING COMMISSION
Elton Parsons, Chairman
Marvin S. Knout, Secretary

This plat has been approved and all dedications shown hereon, if any, accepted by the City Council of the City of Wichita, Kansas, this 29th day of September, 1988.



Richard Kamen, Mayor
Ed R. Rea, Deputy City Clerk
Mark F. Schroeder, Chairman
Billy D. McCray, Chairman Pro-Tem
David Bayouth, Commissioner

Tom Scott, Commissioner
Bernard A. Hentzen, Commissioner
Attest: Don Wright, County Clerk

STATE OF KANSAS, COUNTY OF SEDGWICK, SS:
This is to certify that this instrument was filed for record in the Register of Deeds Office at _____, Kansas, on the _____ day of _____, 1988.
Ed Ross, Register of Deeds
Pat Kettler, Deputy
Entered on transfer record this _____ day of _____, 1988.
Don Wright, County Clerk