

SKETCH PLAT
ALPHA-THREE ADDITION
 TO SEDGWICK COUNTY, KANSAS

R
 Owner: Gerald E. Blood

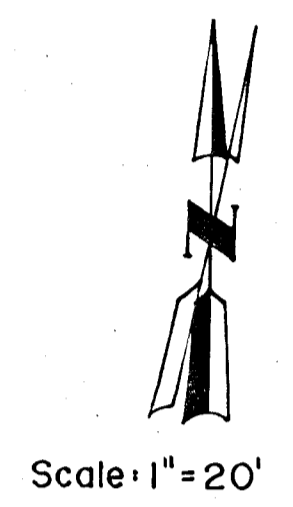

Scale: 1" = 20'

B.M. 1267.73
 60' in HLP, 1293 NORTH AND
 42 FEET WEST OF THE S.E.
 COR. SEC. 29, T28S, R1E

R
 Owner: Gerald E. Blood

R
 Owner: M.L. Mathes

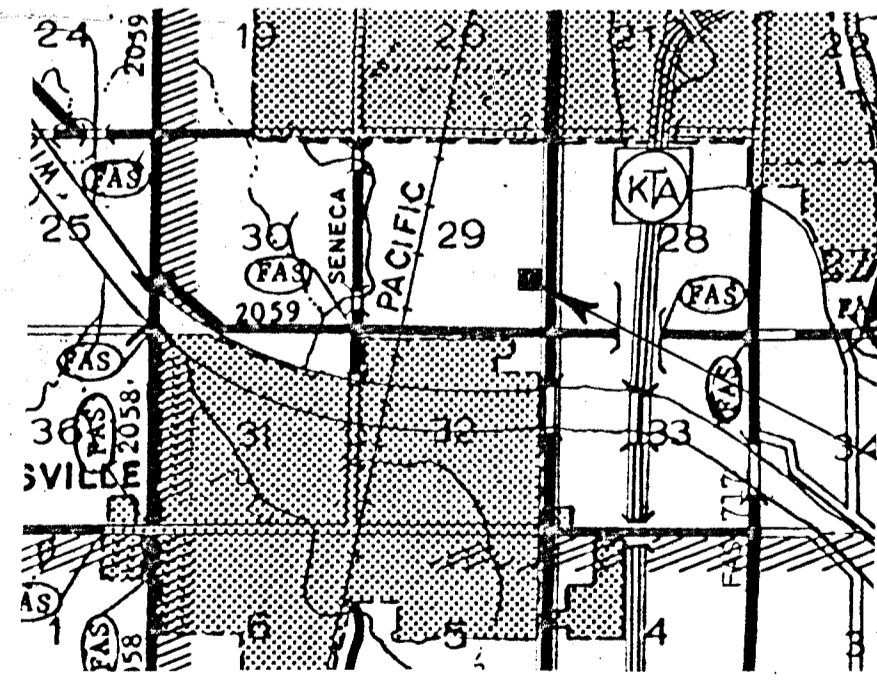
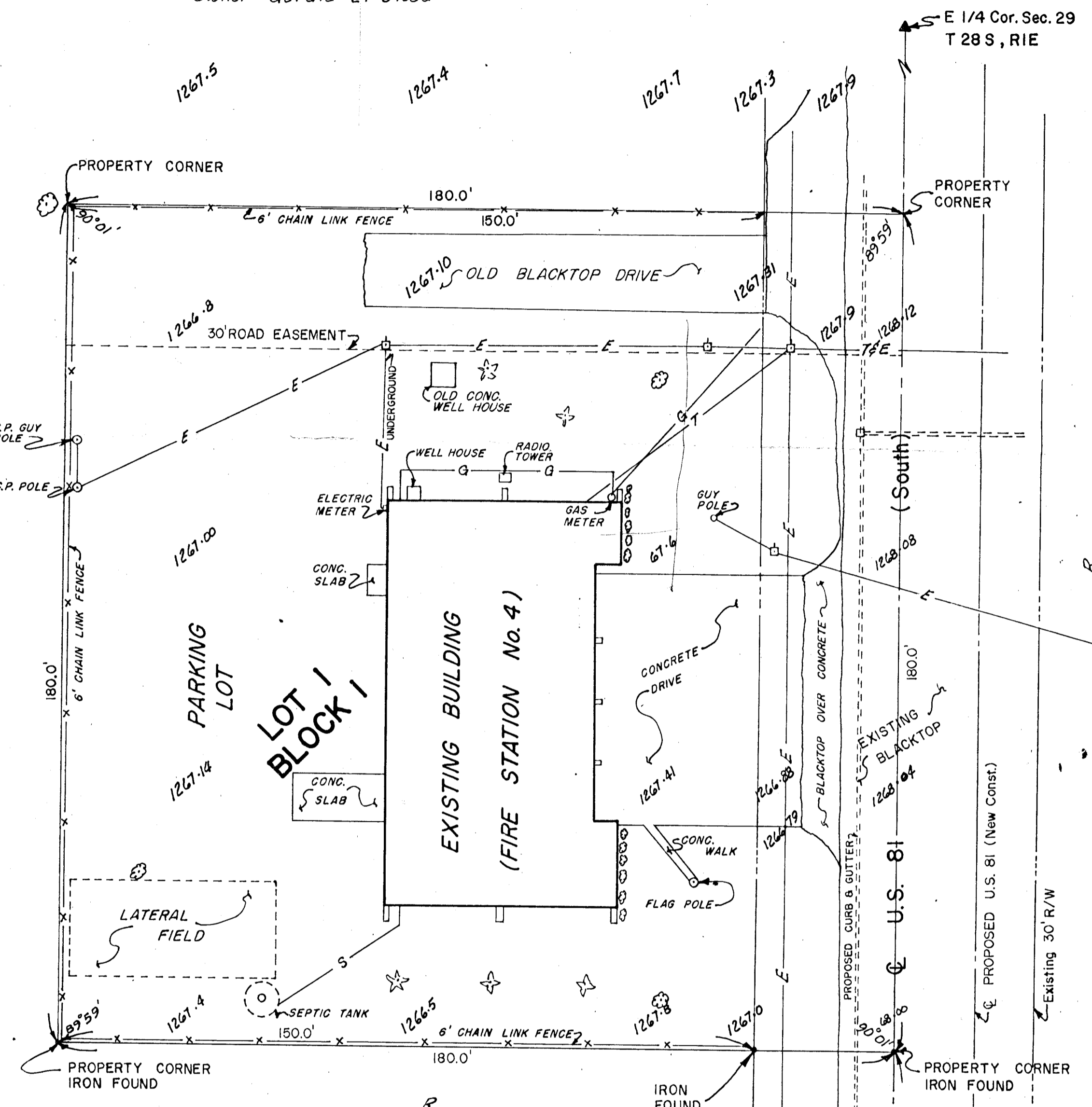

LOCATION MAP
 SCALE: 1" = 1 MILE

OWNER: Board of County Commissioners
 SEDGWICK COUNTY, KANSAS

PREPARED BY:
 SEDGWICK COUNTY DEPT. OF PUBLIC WORKS
 1015 STILLWELL, WICHITA, KANSAS

E 1/4 Cor. Sec. 29
 T 28 S, R1E

S.E. Cor. Sec. 29
 T28 S, R1E