

CENTRAL

(ACCESS CONTROL EXCEPT FOR 2 OPENINGS)

LOT 1
CARO 4TH ADDITION

LOT 13
KNIGHT ACRES

LOT 1

LOT 2

LOT 1

UMBARGER ADD.

BLOCK 7

EXCEPTION

KESSLER

SANDY ROBERTS ARCHITECT

PROPOSED BUILDING FOR KELLEY COLEMAN INC.

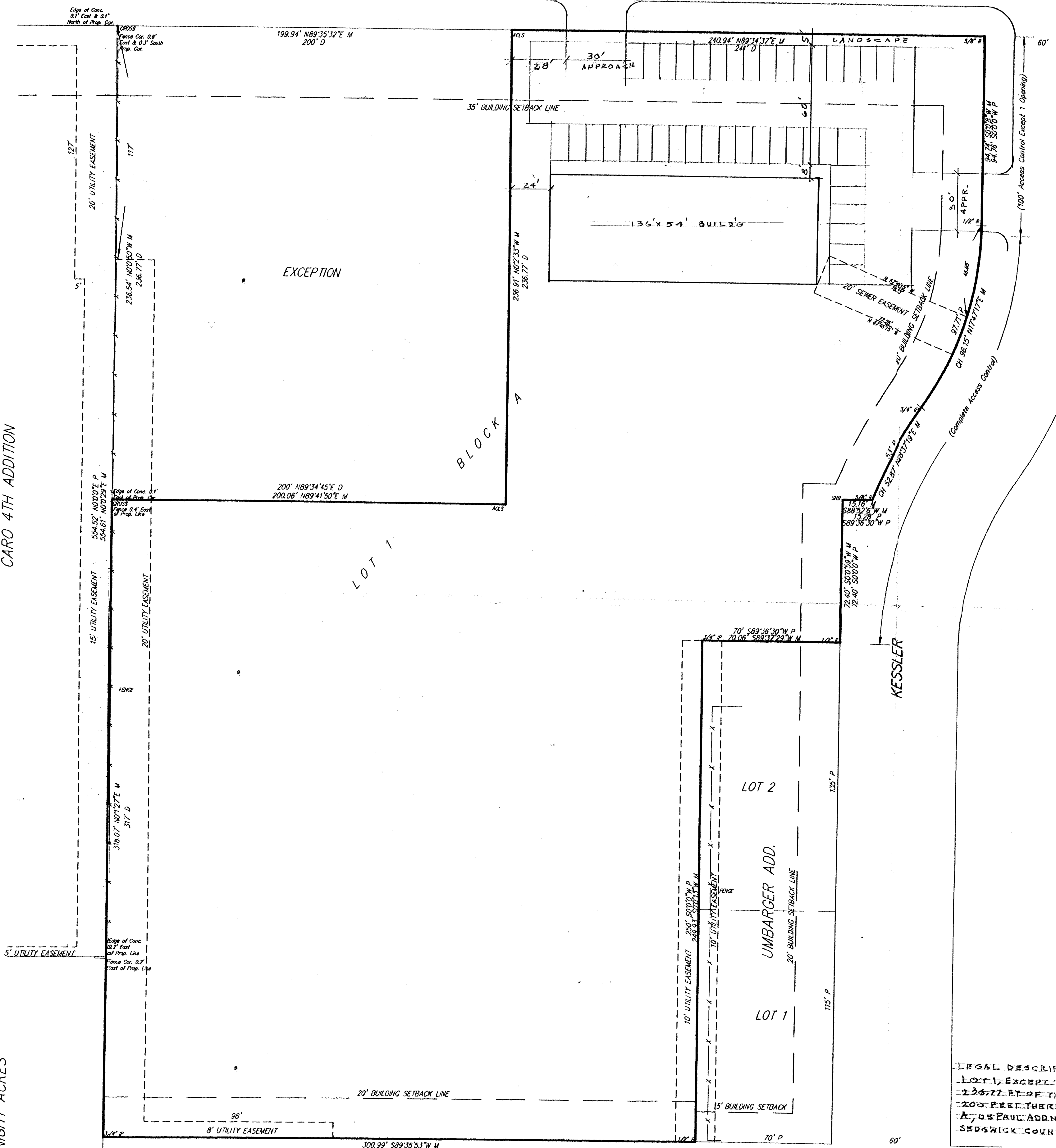

LEGAL DESCRIPTION
 LOT 1, EXCEPT THE NORTH
 236.77 FEET OF THE WEST
 200 FEET THEREOF, BLOCK
 A, DE PAUL ADDN. TO WICHITA,
 SEDGWICK COUNTY, KANSAS

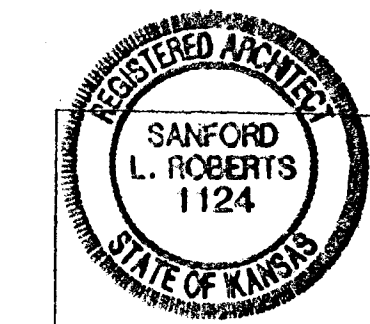

SITE PLAN
 1" = 30'

NEWELL