

DRAINAGE CONCEPT

DAVIS MOORE 12TH ADDITION

WICHITA, SEDGWICK COUNTY, KANSAS

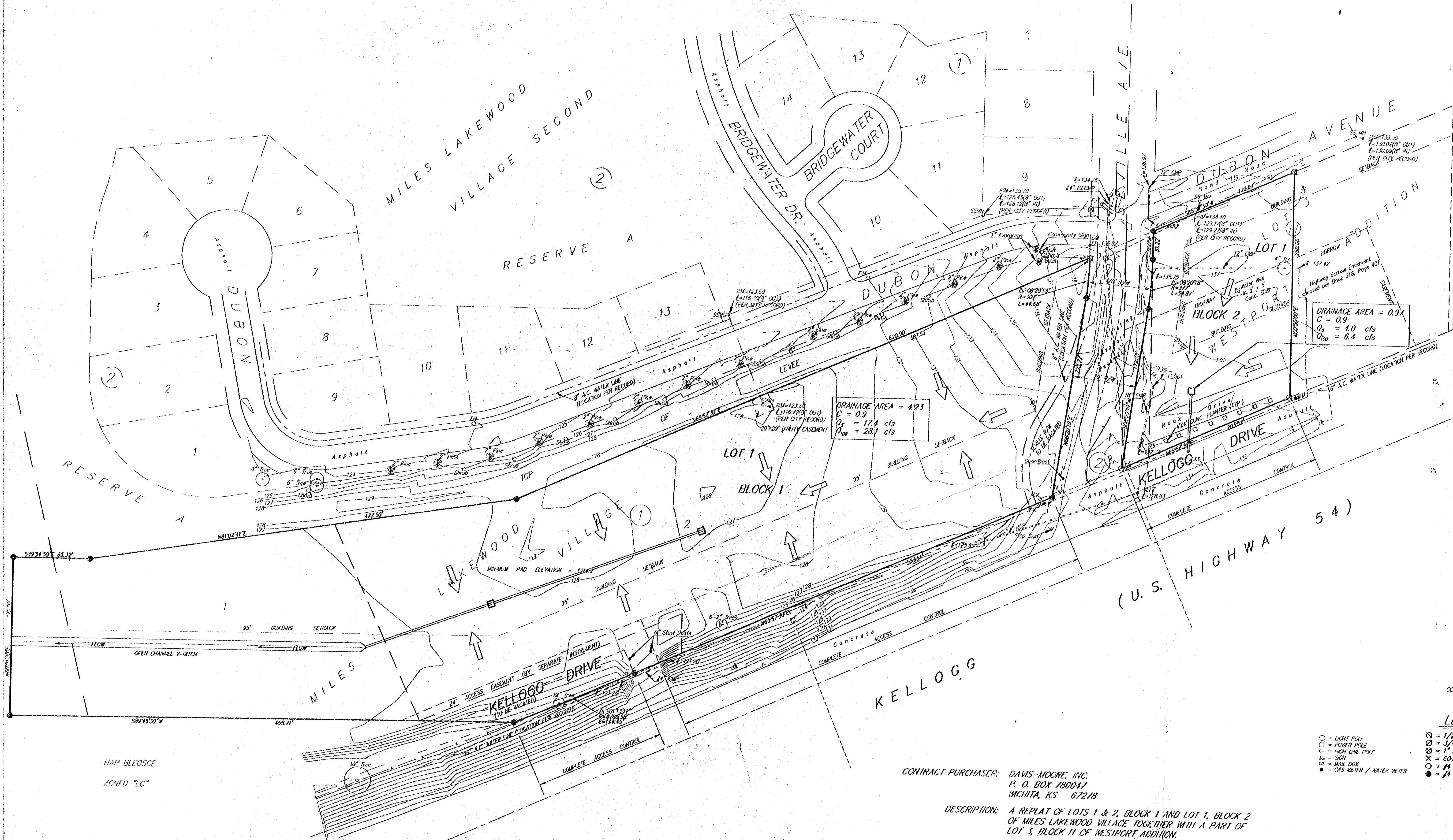

HAP BLEEDGE
ZONED "LC"

CONTRACT PURCHASER: DAVIS-MOORE, INC.
P. O. BOX 780047
WICHITA, KS 67278

DESCRIPTION: A REPLAT OF LOTS 1 & 2, BLOCK 1 AND LOT 1, BLOCK 2 OF MILES LAKEWOOD VILLAGE TOGETHER WITH A PART OF LOT 3, BLOCK 11 OF WESTPORT ADDITION.

DATE: DECEMBER 20, 1994
DATUM BENCHMARK: C.O.W. DISC IN THE CENTER MEDIAN OF U.S. HWY. 54 (KELLOGG AVE.)
128.7' W. OF THE CENTERLINE SEVILLE & 15' S. OF THE CONCRETE PAVEMENT FOR WEST BOUND TRAFFIC. ELEVATION = 132.44

- LEGEND**
- = LIGHT POLE
 - = POWER POLE
 - ⊕ = HIGH LINE POLE
 - ⊖ = SIGN
 - ⊗ = MAIL BOX
 - ⊙ = GAS METER / WATER METER
 - ⊙ = 1/2" IRON FOUND
 - ⊙ = 3/4" IRON FOUND
 - ⊙ = 1" IRON FOUND
 - ⊙ = 60# NAIL (BENT) FOUND
 - ⊙ = #4 REBAR FOUND
 - ⊙ = #4 BAUGHMAN REBAR SET

DECEMBER 20, 1994

BAUGHMAN COMPANY P.A.
ENGINEERING & SURVEYING
316/262-7271 • 315 ELLIS • WICHITA, KANSAS 67211