

PRELIMINARY PLAT  
**DAVIS MOORE 12TH ADDITION**  
 WITCHITA, SEDGWICK COUNTY, KANSAS

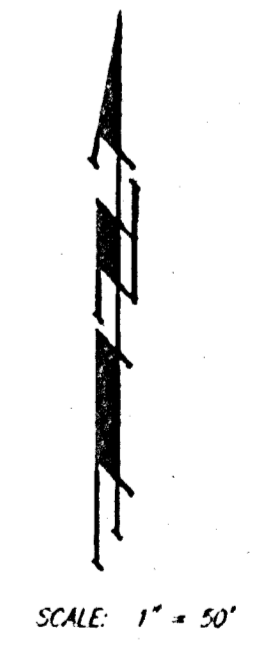
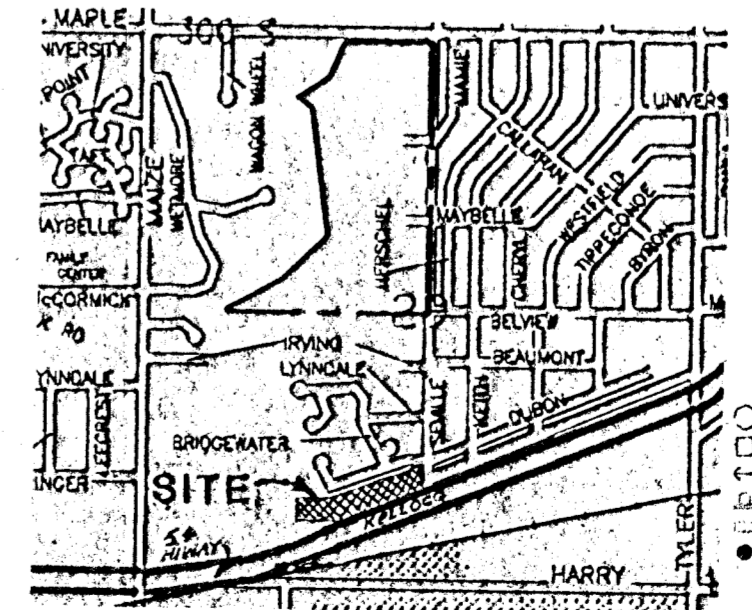
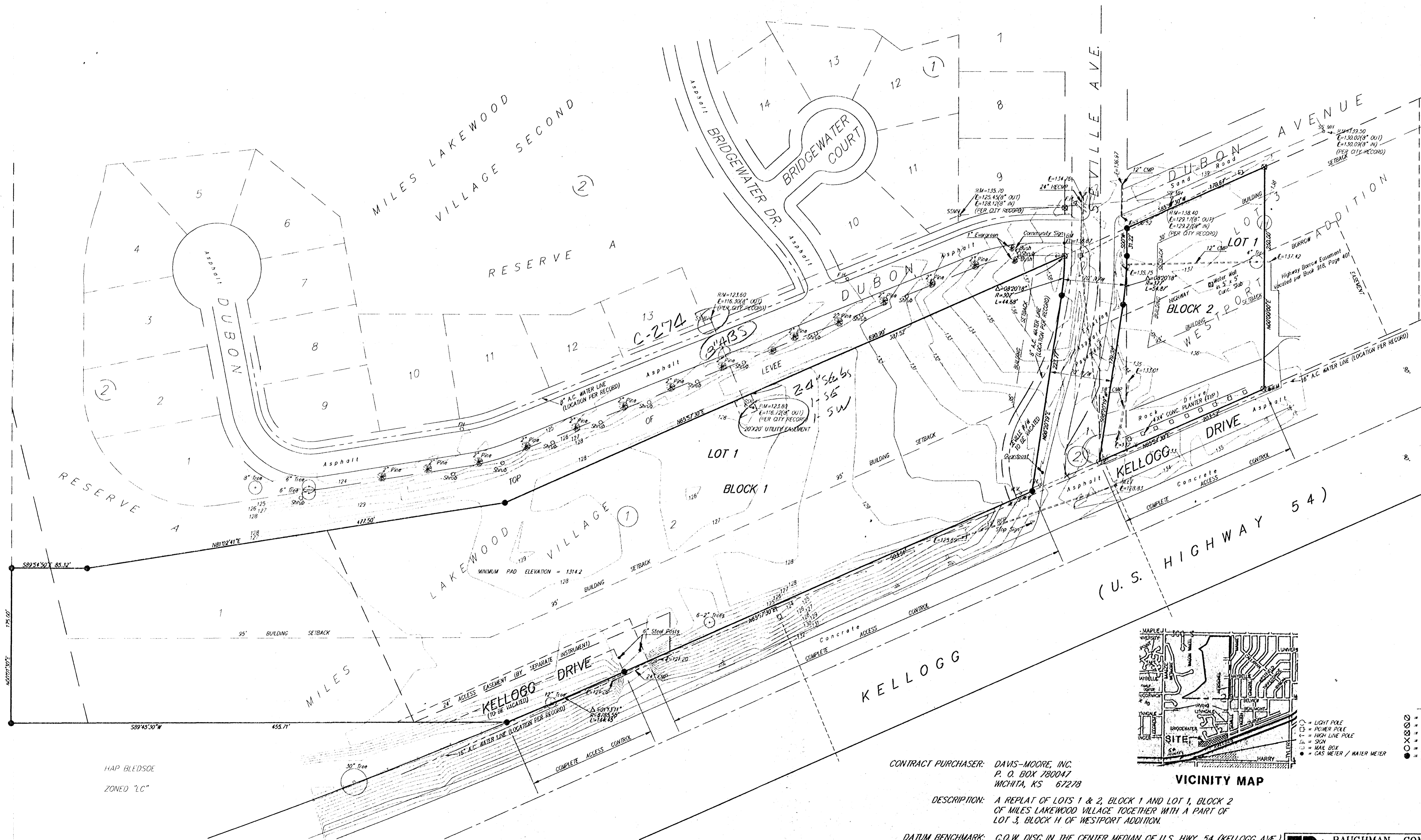

- LEGEND**
- = 1/2" IRON FOUND
  - = 3/4" IRON FOUND
  - = 1" IRON FOUND
  - = 60# NAIL (REIN) FOUND
  - = NAIL BOX
  - = GAS METER / WATER METER
  - = #4 BAUGHMAN REBAR SET

**CONTRACT PURCHASER:** DAVIS-MOORE, INC.  
 P. O. BOX 780047  
 WICHITA, KS 67278

**DESCRIPTION:** A REPLAT OF LOTS 1 & 2, BLOCK 1 AND LOT 1, BLOCK 2 OF MILES LAKEWOOD VILLAGE TOGETHER WITH A PART OF LOT 3, BLOCK H OF WESTPORT ADDITION.

**DATUM BENCHMARK:** C.O.W. DISC IN THE CENTER MEDIAN OF U.S. HWY. 54 (KELLOGG AVE.) 128.7' W. OF THE CENTERLINE SEVILLE & 15' S. OF THE CONCRETE PAVEMENT FOR WEST BOUND TRAFFIC. ELEVATION = 132.44

DECEMBER 19, 1994

**BAUGHMAN COMPANY P. A.**  
 ENGINEERING & SURVEYING  
 316/262-7271 • 315 ELLIS • WICHITA, KANSAS 67211

HAP BLEDSOE  
 ZONED "LC"