

SKETCH PLAT COX MACHINE ADDITION

WICHITA, SEDGWICK COUNTY, KANSAS

Commencing at the S.W. Corner of the E1/2 of the SE1/4 of Sec. 3, Twp. 27-S, R-1-W of the 6th P.M., Sedgwick County, Kansas; thence east, along the south line of said SE1/4, 230 feet; thence north, parallel with the west line of the E1/2 of said SE1/4, 350 feet; thence west, parallel with the south line of said SE1/4, 200 feet; thence north, parallel with the west line of the E1/2 of said SE1/4, 100 feet; thence east, parallel with the south line of said SE1/4, 300 feet; thence south, parallel with the west line of the E1/2 of said SE1/4, 450 feet to the south line of said SE1/4; thence west, along the south line of said SE1/4, 100 feet to the place of beginning.

EARNEST E. COX
RUTH ANN COX
5920 W. 21ST ST. NO.
WICHITA, KS 67212

PH: (316) 943-1342

SRB
1" = 40'
• = Control Point
Elev = Assumed Datum
B.M.
Center line of Drive at prop line
Elev. = 100.00 Assumed Datum

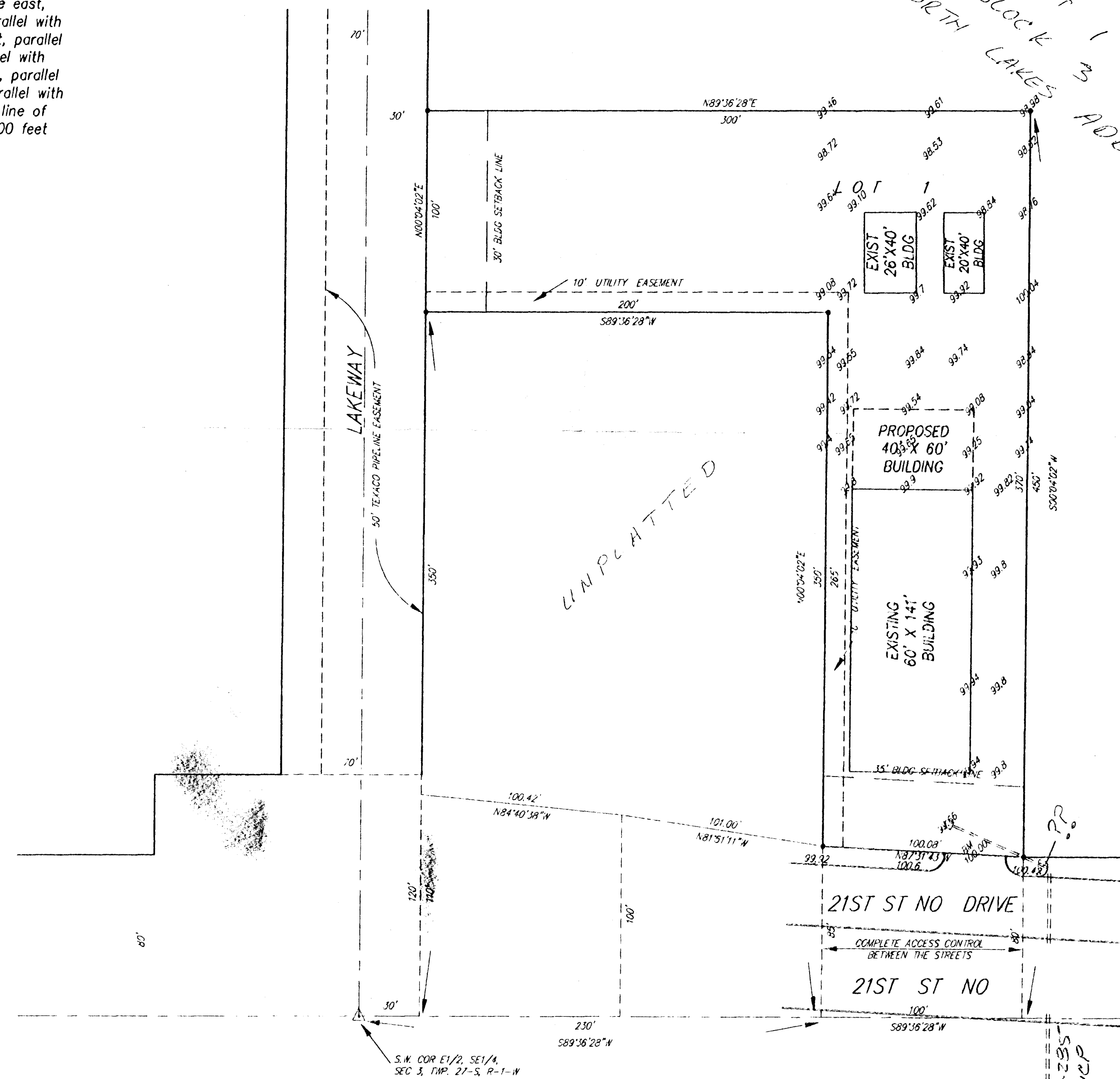
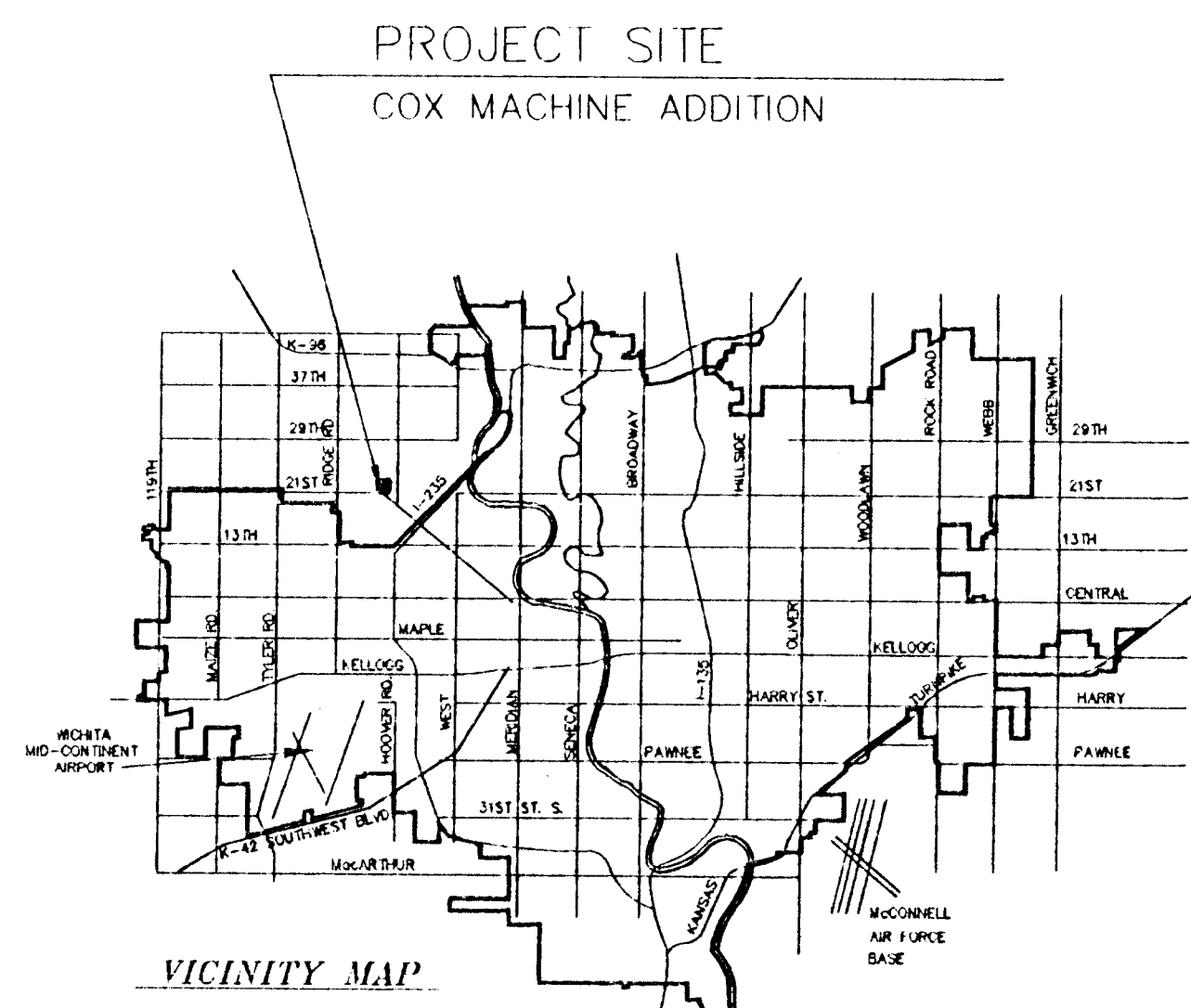

LOT 1
BLOCK 3
NORTH LAKE'S ADD