

**LOREN R. MORGAN ADDITION
WICHITA, SEDGWICK COUNTY, KANSAS
(PRELIMINARY PLAT)**

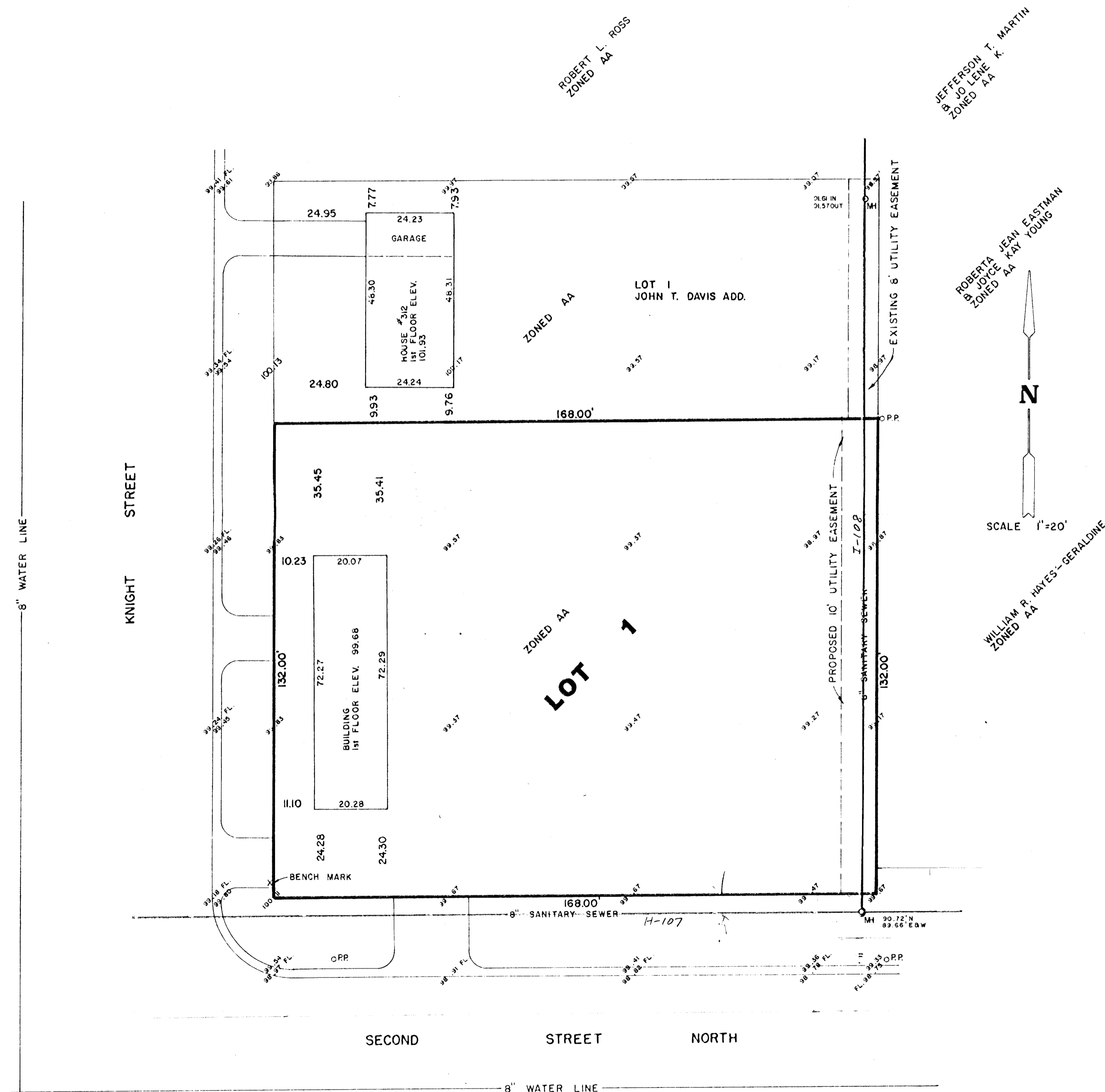

TOPOGRAPHIC SURVEY - 5-11-84
BENCH MARK: BACK OF SIDEWALK
AT SOUTH EDGE OF DRIVEWAY,
FIRST DRIVE NORTH OF 2nd ST.
ON EAST SIDE OF KNIGHT ST.
ELEV. 100.00
ELEV. 100.00' = 117.90' CITY DATUM

MAY 24, 1984
OWNER:
LOREN R. MORGAN
3005 BENJAMIN
WICHITA, KS 67203