

21st ST.

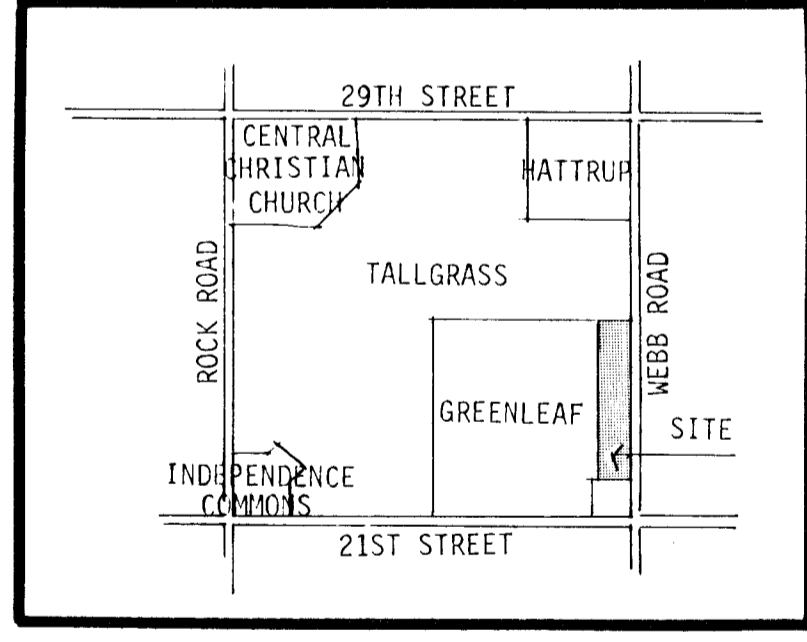
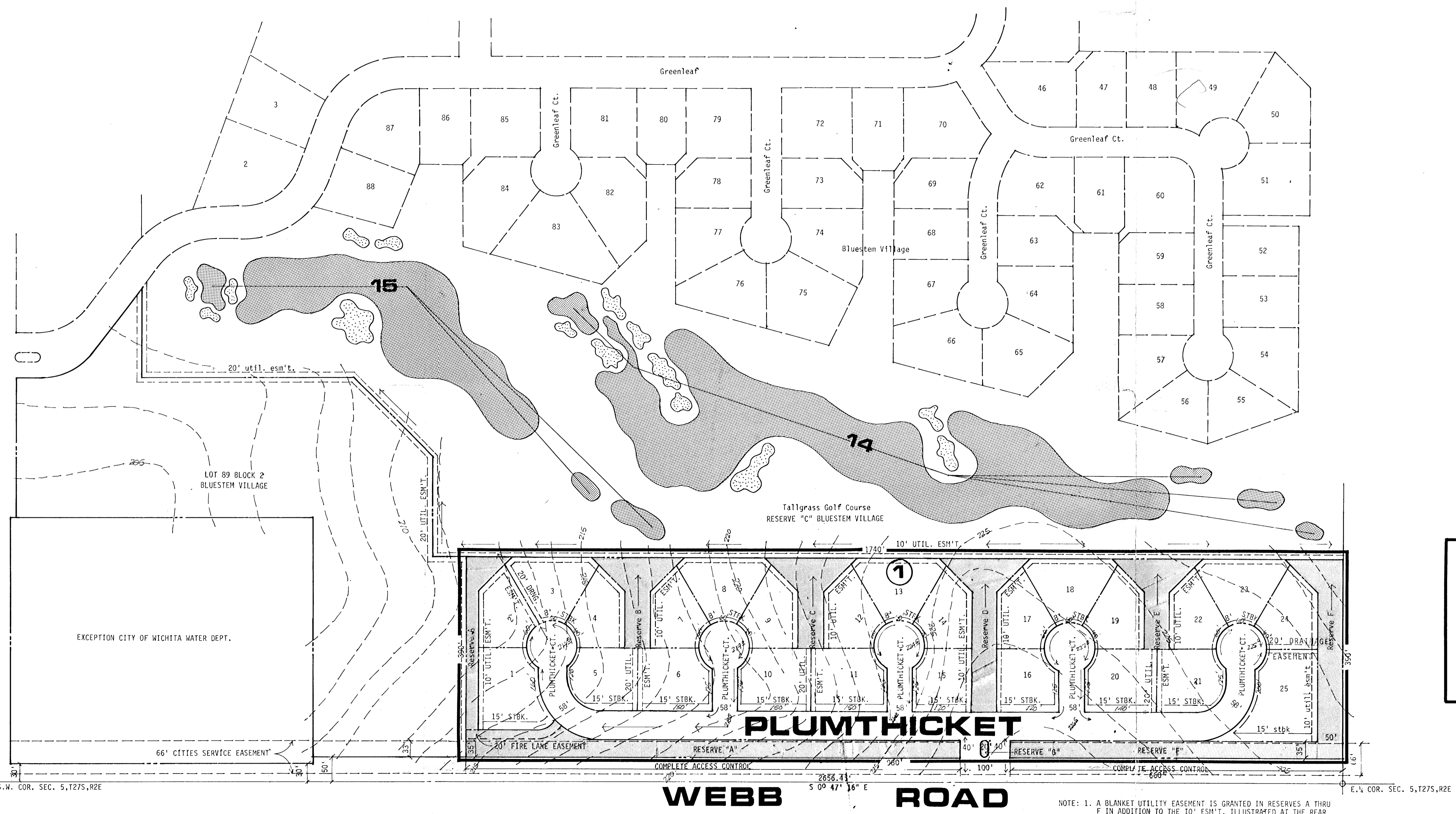

AREA MAP

- NOTE: 1. A BLANKET UTILITY EASEMENT IS GRANTED IN RESERVES A THRU F IN ADDITION TO THE 10' ESM'T. ILLUSTRATED AT THE REAR PROPERTY LINE.
2. RESERVE "A" AND "A'" TO PERMIT CONSTRUCTION OF WALL ALONG EAST BOUNDARY OF PLUMTHICKET R.O.W.
3. RESERVE "S" - PRIVATELY HELD TO PERMIT CONSTRUCTION OF GUARD HOUSE. NO SETBACK REQUIRED.

PLUMTHICKET PRELIMINARY PLAT

OWNER: TALLGRASS CO., 1900 AMIDON, WICHITA, KANSAS

Revised April 29th, 1981

DATE: APRIL 4, 1981

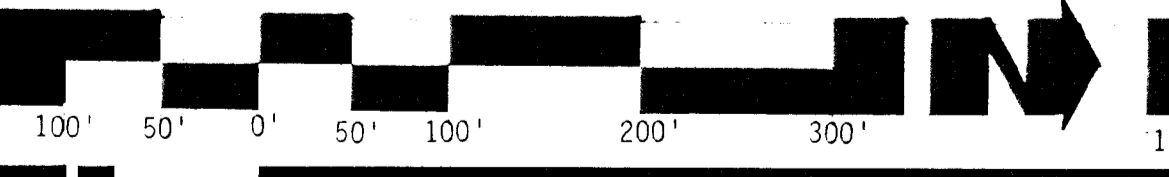

BILL G. YUNG DESIGN
 8225 E. 35th North WICHITA, KANSAS 67226 683-5567