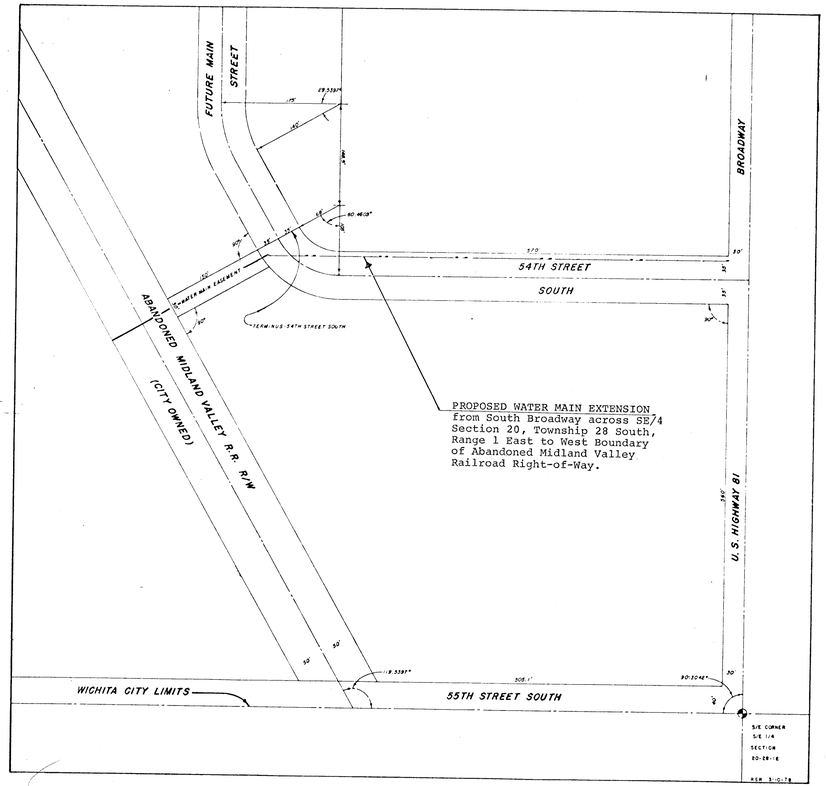
FUTURE MAIN
STREET
BROADWAY
54TH STREET
SOUTH
ABANDONED MIDLAND VALLEY R.R. R/W
(CITY OWNED)
TERMINUS 54TH STREET SOUTH
PROPOSED WATER MAIN EXTENSION
from South Broadway across SE/4
Section 20, Township 28 South,
Range 1 East to West Boundary
of Abandoned Midland Valley
Railroad Right-of-Way.
U.S. HIGHWAY 81
WICHITA CITY LIMITS
55TH STREET SOUTH
S/E CORNER
S/E 1/4
SECTION
20-28-1E