

1" = 100'
 ELEV = M.S.L.
 MIN PAD ELEV = 1377 M.S.L.

BENCH MARK:
 IRON SPIKE IN POWER POLE 35' NW OF SEC CORNER
 AT S.E. COR. SEC. 15, TWP. 27-S, R-2-W
 (CENTRAL & 151ST ST W)
 ELEVATION = 1300.66 M.S.L.

BENCH MARK:
 600' WALL IN NW HWY WALL CENTER PILING OF
 CREEK BRIDGE AT 13TH ST NO & 151ST ST W
 ELEVATION = 1376.44 M.S.L.

T.B.M.
 TOP OF IRON AT E1/4 COR. OF SEC. 15-27S-2W
 1/2 MILE NORTH OF CENTRAL ON 151ST ST W
 ELEVATION = 1373.25 M.S.L.

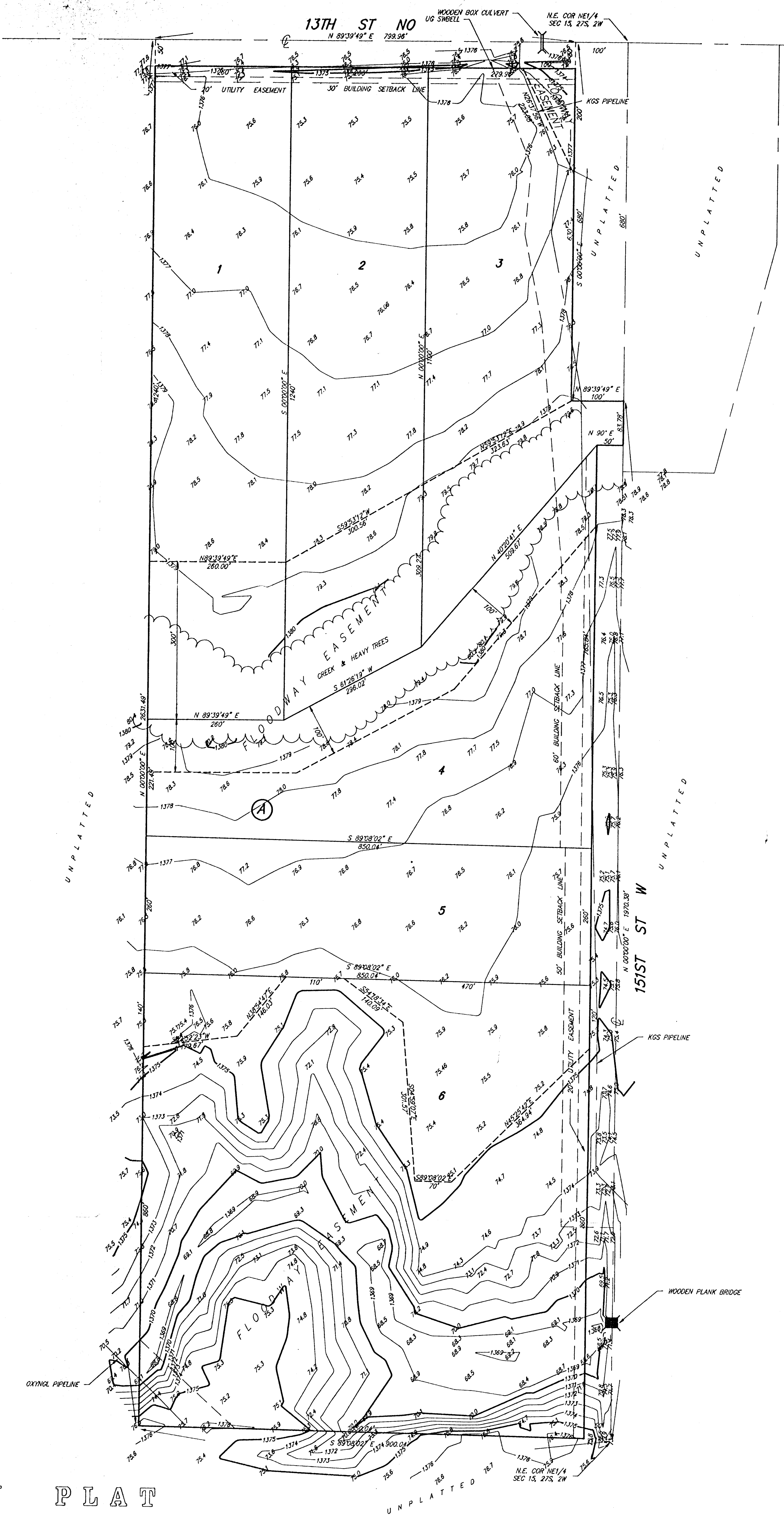

PRELIMINARY PLAT
CORDEL FARMS
AN ADDITION TO SEDGWICK COUNTY, KANSAS

That part of the NE1/4 of Sec. 15, Twp. 27-S, R-2-W of the 6th P.M., Sedgwick County, Kansas, described as commencing at the N.E. Corner thereof; thence west, along the north line of said NE1/4, 100 feet for a point of beginning; thence west, along the north line of said NE1/4, 799.95 feet; thence south, parallel with the east line of said NE1/4, 2631.49 feet to the south line of said NE1/4; thence east, along the south line of said NE1/4, 900.04 feet to the S.E. Corner thereof; thence north, along the east line of said NE1/4, 1970.39 feet to a point 690 feet south of the N.E. Corner of said NE1/4; thence west, parallel with the north line of said NE1/4, 100 feet; thence north, parallel with the east line of said NE1/4, 690 feet to the point of beginning.

STANLEY SMELTZER, JR.
 THERESA L. SMELTZER
 262 Rainbow Lake Rd
 Wichita, KS 67235
 Ph. (316) 721-8227

BAUGHMAN COMPANY P. A.
 ENGINEERING & SURVEYING
 316/262-7271 • 315 ELLIS • WICHITA, KANSAS 67211
 12 NOV 1991
 13 JUNE 1991