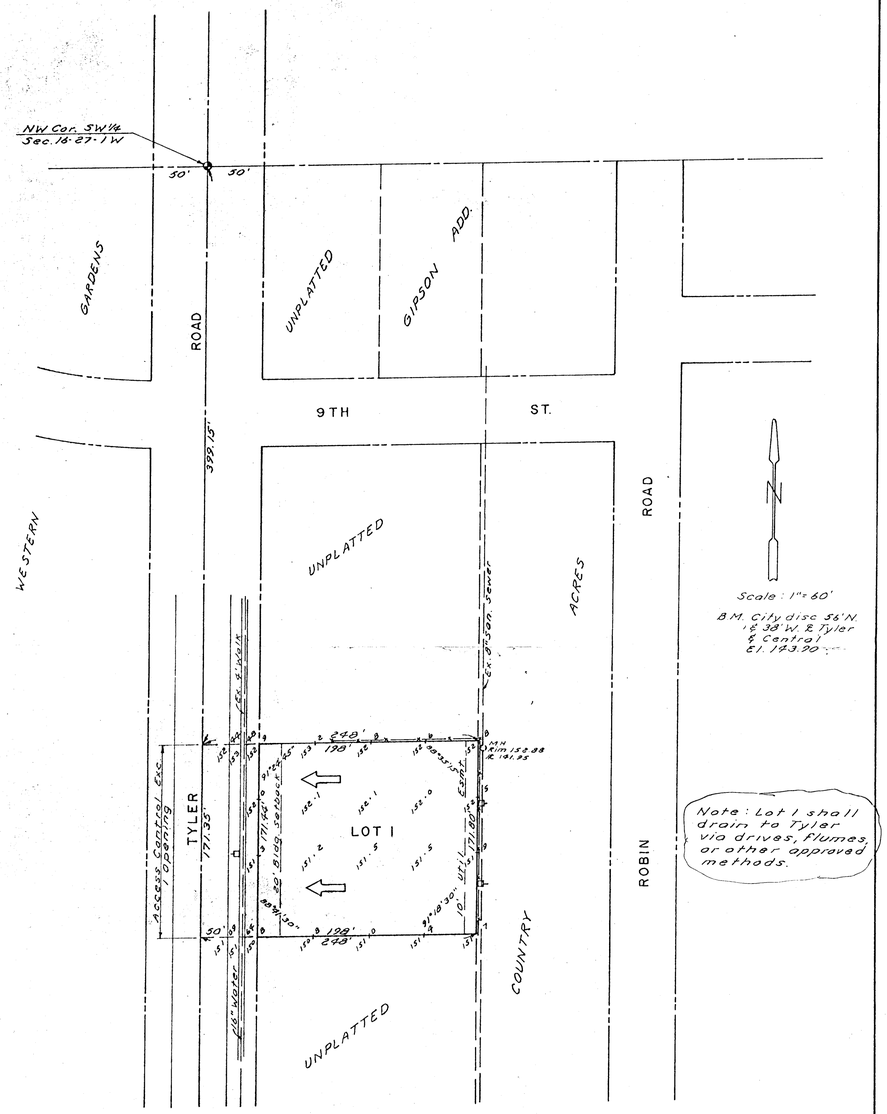


Note: Lot 1 shall drain to Tyler via drives, flumes, or other approved methods.

DRAINAGE PLAN

SKETCH PLAT

# R. M. JACKSON ADDITION

PART OF SW 1/4 SEC. 16-27-1W

BAUGHMAN COMPANY, P.A.
SURVEYING & ENGINEERING
316/262-7271 • 330 LAURA • WICHITA, KANSAS 67211