

SWEETBAY

LOCATION MAP

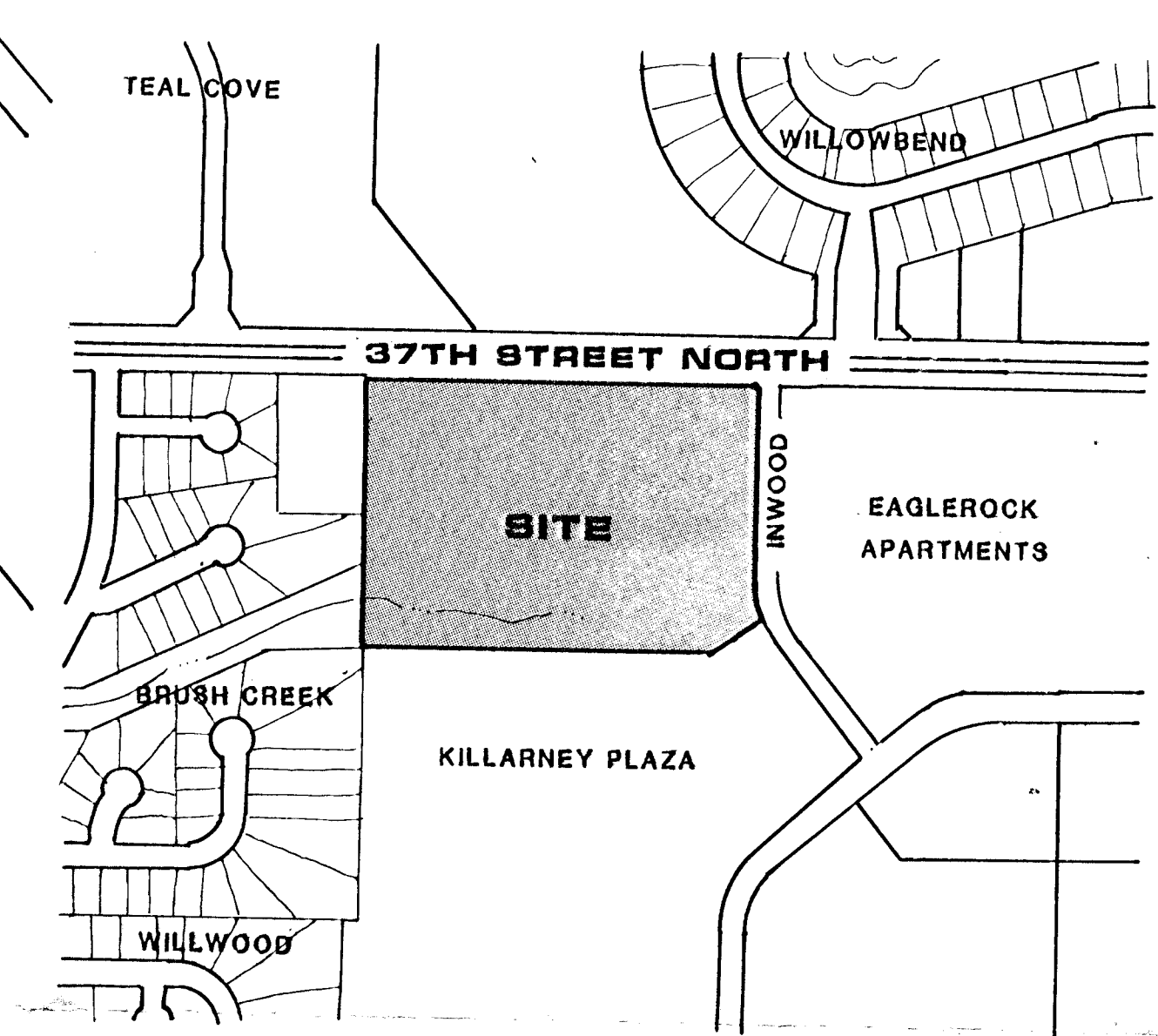

LEGAL DESCRIPTION

A tract of land lying in the Northeast Quarter, Section 31, Township 26 South, Range 2 East of the 6th P.M., Sedgewick County, Kansas, more particularly described as follows:
 Beginning at a point lying 50.00 feet South of the Northwest corner of said Northeast Quarter, said point lying on the West line of said Northeast Quarter; thence N 89° 18' 12\"/>

COMMERCIAL C.U.P. AMENDMENT FORMERLY WOODLAWN DEVELOPMENT CO. NO. 6 - D.P. 122

PARCEL NO. 104

DATE: OWNER: KILLARNEY INVESTMENTS, 8400 KILLARNEY, WICHITA, KS, 67208

DATE: MAY 22, 1987

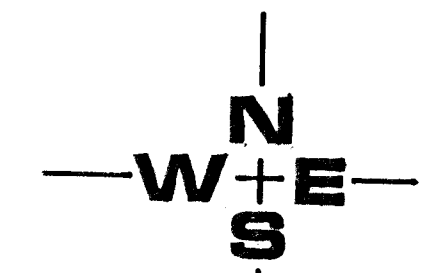

SCALE: 1" = 80'
 CONTOUR INTERVAL = 1'

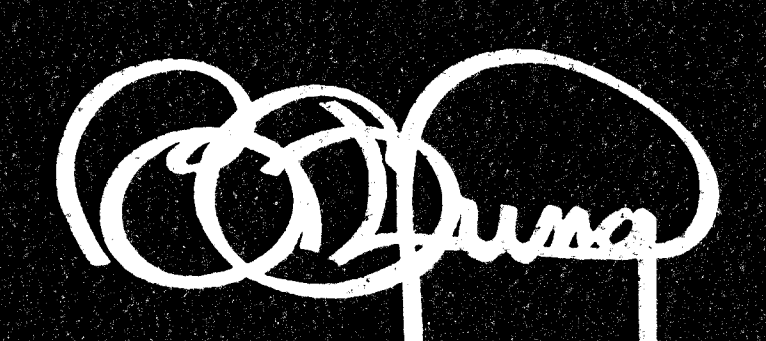
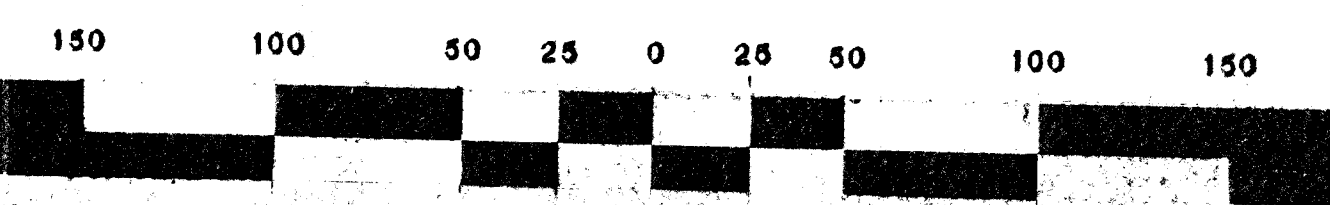

BILL G. YUNG DESIGN
 4912 E. 29TH STREET NORTH WICHITA, KS 67220 316 683 5567

PRELIMINARY