

Sketch Plat of Ridge Road Addition

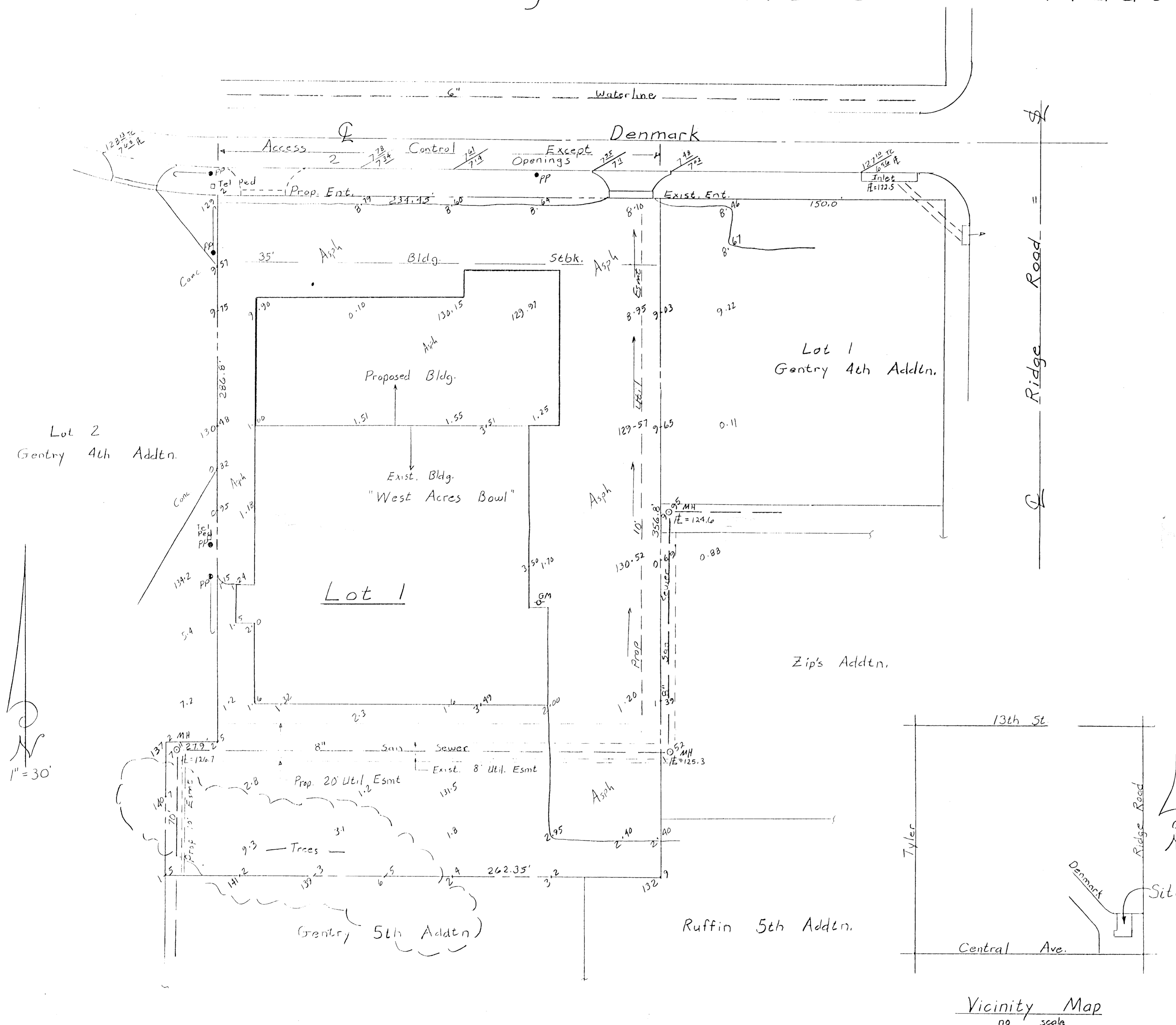

Owner: Ridge Road Bowl, Inc.
749 North Ridge Road
Wichita, Kansas 67212

Legal Description:

That part of Lot 1, Block 5,
Country Acres 2nd Addn to
Sedgwick County, Kansas
bounded on the north by Denmark Street;
bounded on the east by Lot 1, Block 1,
Gentry 4th Addn. & Zip's Addn,
bounded on the southeast by Ruffin
5th Addn;
bounded on the south by Gentry 5th
Addn;
bounded on the west by Lot 2, Block 1,
Gentry 4th Addn.

Bench Mark:

Chiseled "0" cut, TC, SW Corner-Curb Inlet,
East Curb Ridge Road at Denmark
Elev. 126.34, City Datum

Date of Topography Survey: May, 1990

S. E. Anderson PE/LS
Whitewater, Kansas
May, 1990